STAR WARS ART

CONCEPT

FOREWORD BY **JOE JOHNSTON** INTRODUCTION BY **DOUG CHIANG**

STAR WARS

CONCEPT

U.S. $40.00
Can. $50.00
U.K. £30.00

When a team of artists signed on to help create the first characters, costumes, vehicles, and worlds of Star Wars, George Lucas's esoteric space-fantasy project, they could hardly have known they were jump-starting the most iconic film imagery in history. After the onslaught of the Star Wars films, the Star Wars galaxy has never ceased expanding, becoming a limitless canvas of creativity and invention. Thirty-five years later, the iconography of Star Wars includes new films, animated TV shows, and video games. Now, as Lucasfilm opens its vast archives of concept sketches and paintings, Star Wars fans can finally pour over the beautiful artwork generated by these numerous productions.

From Ralph McQuarrie and Joe Johnston to Doug Chiang, Ryan Church, Iain McCaig, Erik Tiemens, and the next generation of animation and video-game artists, Star Wars Art: Concept, the fourth book in the George Lucas–curated Star Wars Art series, collects the very best Star Wars conceptual artwork in a single volume for the first time, charting its fascinating evolution. Indeed, artwork from all six Star Wars movies is displayed alongside art for Star Wars television series—such as Ewoks, Droids, and Star Wars: The Clone Wars—as well as iconic ambitious designs for anticipated projects, even including the proposed TV show Detour and the video game 1313.

Spanning time ago in the present, Star Wars Art: Concept offers a fascinating look at the specialized field of conceptual design, the art of transforming mere thoughts into visual masterpieces. The simple idea of a chase, a fight, a creature, or an entire setting, or a journey gives rise to page after page of imaginative designs—which often go on to look lavish worlds in all their brilliance. From pen, paint, and paper to digital media, artists the world over create the breathtaking scenes, vehicles, and characters that generations of viewers have embraced and made their own. Star Wars Art: Concept is a book unlike any other—a celebration of the artists who created up the most enduring and popular saga of our time.

STAR WARS ART

CONCEPT

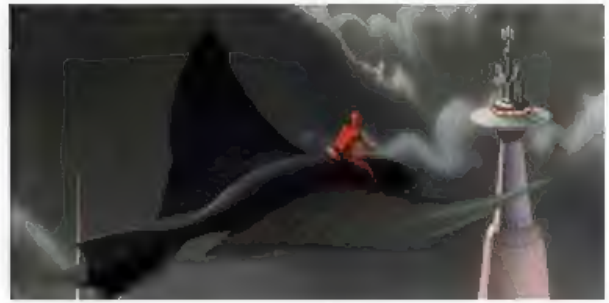

FOREWORD BY **JOE JOHNSTON**
INTRODUCTION BY **DOUG CHIANG**

ABRAMS, NEW YORK

CONTENTS

4 FOREWORD
by Joe Johnston

4 PREFACE
by Ryan Church

10 INTRODUCTION
by Doug Chiang

14 THE PLATES

111 ARTISTS' BIOGRAPHIES

111 AN INTERVIEW WITH ERIC TISMENS
by J. W. Rinzler

PREVIOUS SPREAD
Ralph McQuarrie
Rogue's Hand (by 1980s)
Concept art for *The Empire Strikes Back*

[illegible]

[illegible]

NEXT
Ralph McQuarrie
Skywalker on gatherer (late 1970s)
Concept art for an early draft of *A New Hope*

[illegible]

When I interviewed for an art job with John Dykstra and Rob Shepherd at the as-yet-unnamed Industrial Light & Magic facility in Van Nuys, California, in August of 1975, I had no idea what the job entailed. I had read an article that the group was looking for designers and draftsmen for a "space movie," which sounded like fun after designing products that hadn't actually been fun, be mine-predicted like a prick, and be murdered. When efforts supervisor John Dykstra mentioned that the job included drawing storyboards, I said, "Great!" He asked, "Can you start tomorrow?" I was straight in a hailstorm and browsed the art section to find out what the hell a storyboard was.

There were many other artists more qualified than I was, but, as mentioned, I fit right in with the mindset of the small group that had assembled to create the visual effects for the original Star Wars trilogy. There were other people on the payroll who had never worked in film before, but they were all talented at what they did. In retrospect, our inexperience was actually an advantage. We were trying things that had never been seen before, building new technology to capture these things—and we didn't know what was impossible. We tried everything. We had a lot of failures and many more successes, and the end was blazed his many, many films that followed.

For a young designer who had entered the industry himself as a citizen of chrome mutants and plastic hair dryers, the films of the Star Wars trilogy opened the doors to unlimited creative freedom. Suddenly everything I was designing didn't have to work, it only had to look like it did and be cool looking in the process. But my thinking on design was grounded in a philosophy instilled in me by the industrial design department at Cal State Long Beach, where form always followed function, where every design problem deserved an elegant and practical solution. So, with a few liberties taken for the ultimate reality of a galaxy far, far away, I tried to give the ships and vehicles, and even some of the creatures, their own brand of accessible realism that went beyond the superficial "styling" of science fiction eras that came before and after.

In this eight-year quest to interpret George Lucas's imagination into the hardware and costumes, fashion and architecture of an entire galaxy, the late Ralph McQuarrie was a source of endless inspiration, a mentor, co-creator, and friend. His original concept illustrations not only set the visual style of the trilogy, they were instrumental in motivating the design makers at Twentieth Century Fox that the Star Wars was an idea worth a roll of the dice.

When it was time to hire assistants on The Empire Strikes Back, I looked at literally hundreds of portfolios and interviewed a long and exhaustive line of crewmembers. I needed artists with film and fantasy illustration backgrounds, as well as those who could beautifully render the look of the future. I found an excellent artist in Nilo Rodis-Jamero, who had been recently been designing heavy equipment, earthmovers, bulldozers, and the like for Fiat. Nilo's grounded sense of design fit perfectly in the well-established "practical-based" reality of Star Wars.

Working on the Star Wars films was really two separate jobs requiring distinctly different mindsets. At the beginning of each project George would come with his shopping list of characters, creatures, vehicles, and spacecraft. For the next several months the art department walls would be covered with hundreds of sketches and wildly different approaches to the same design problem. George was seldom specific in his requests, asking for something as vague as "an Imperial ground attack vehicle" or a "Rebel Alliance cargo ship," giving us as much freedom as possible and relying on determine the direction of most of the designs (which then had to have full-size components created in the construction shops, at Elstree Studios, near London, where they were building the sets and props).

If there were twenty sketches of a creature that would become Yoda, for instance, George might pick two or three and send me off in that direction. One day he came into the art department with a red ink stamp pad and three rubber stamps reading, "IMPERIAL," "OK," and "NOT SO OK." It made the filing process simple. All we needed were the ink drawers.

Ralph McQuarrie worked at his home studio across the bay in Berkeley on Yoda and Jedi, but he would visit Elstree about once a month. Nilo and I very much looked forward to these visits, because Ralph would usually bring a full-color illustration or two that depicted our designs in a dramatic and very cinematic manner. It was inspiring and mildly disheartening—in the realization that Ralph was in a league all his own, one that we could only marvel at.

The most exciting thing about the concept art phase was the notion that anything was possible. We didn't worry about what some of our designs would cost to build or animate, or how the communication was going to survive a shooting day in the rubber suit. If an idea worked, someone would figure out how to turn it into three-dimensional reality, usually with a lot of back-and-forth with the model builders or the English construction crews, during which the usual question was something like, "Guys, would it be okay if it looked like this instead?" Rather than let the builders dictate the final design, we would take the idea back to the drawing board and solve the problems they were having to our aesthetic satisfaction.

Concept art serves a dual purpose in this phase of preproduction. It tells the entire crew what these places, things, and creatures are going to look like, but it also inspires us. Creating the visual effects for the original trilogy was a grind of twelve-hour days and six-or, sometimes, seven-day weeks. I made sure that the art department was open during weekend hours, and the crews knew that they were always welcome to walk through the gallery where every concept design in progress had its place on the wall, and where we would often hear, "Oh, so that's what it's going to look like!"

When the design phase was well under way and model builders were translating two dimensions into three, the art department would shift gears into storyboard mode—the second mindset. George was even less specific during this phase, giving us suggestions such as, "They jump onto the speeder bikes and race off into the forest, and have a big chase and I like and Leia win." We would then generate hundreds of storyboards that were merely ideas, without consistent frame sizing shots or other attributes to a sequence, just stand-alone bits of action. What we'd get between us to choke a pursuing Imperial biker squad? With a golden jar of geckoes we would then build an action sequence on the wall with these disjointed moments, thumbnail-sized interesting close-ups, and one shot of it, and present it to George while it was still on the wall. We quickly learned to pluck up the originals and put them safely away after George came in with a superior reel maker to cross out unnecessary shots.

The ordeal of storyboarding, designing the action sequences, and then hearing George's critique of our work was the most exciting part of the entire process for me. I learned more in those few months on each of the Star Wars films than I could have ever learned in film school. The session would sometimes go on for hours, with George moving from model, flipping others off the wall, and all of us coming up with ideas for new beats of action. A sequence was often almost unrecognizable from the one we had started with. There were always plenty of "What if we did this?" moments where a single change unfastened the action spinning off in a new direction.

Then came the heavy lifting, when Nilo and I would have to turn a sequence around in a few days, usually starting from scratch, to incorporate the new ideas, redrawing hundreds of storyboards, so they could be distributed to the visual effects and live action crews. It was white-knuckle time, late nights and weekends, and endless pots of coffee—but at the end we would stand back and walk the rows of storyboards pinned to the wall and feel the action, getting a sense of the way it would someday play on the big screen. We imagined that we were the first audience and that it would all be set and marked with Led Zeppelin playing in the background. It would sunk on an eighty-foot screen with a score being John Williams soon to drive it home.

It's now been close to forty years since I first sat down with George Lucas and a pad of paper in the drafty, repurposed warehouse in the San Fernando Valley that was the original location of Industrial Light & Magic. Having since directed nine films of my own, I can honestly say that I don't think I've been more challenged, more inspired, or had more fun than I had designing the hardware, spacecraft, and especially the action sequences for the Star Wars trilogy. While I may not have known exactly what an impact the films would eventually have on popular culture, I did recognize that I was living a once in a lifetime experience and it was great fun to be along for the ride.

JOE JOHNSTON

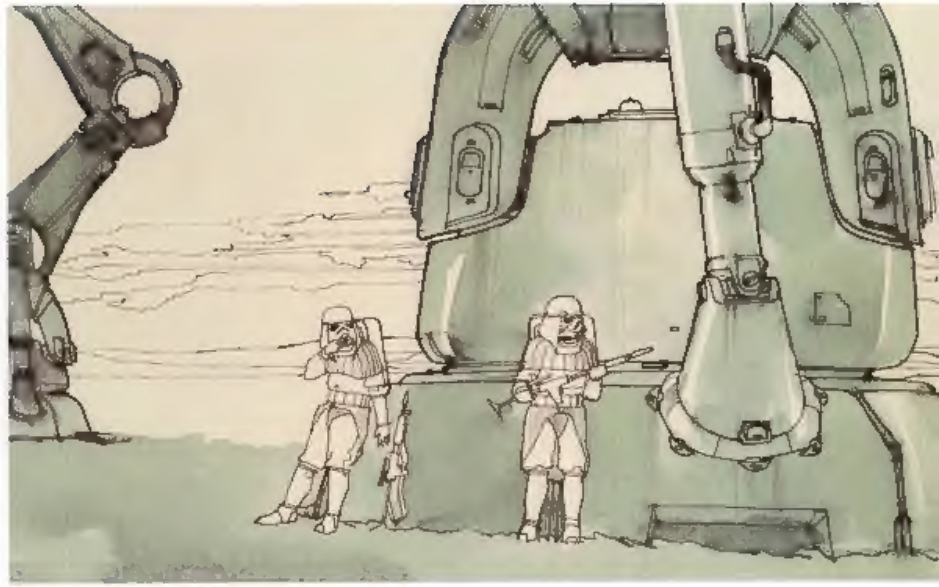

Joe Johnston's sketch of Boba Fett's Slave I, the ship he flies in The Empire Strikes Back, and Ralph McQuarrie's concept art for the same ship.

RYAN CHURCH
Ryan Church
Clone troopers and Trade Federation battleship ram
Concept art for Attack of the Clones
MOVIE

PREFACE

In 1982, I was too young to understand Star Wars in any way other than purely viscerally. I saw it with my family like the rest of the world, but I wasn't able to follow the plot. The visuals, music, and incredible sound effects, however, captured me as powerfully as any film I've seen since. At the time, I was only able to express my interest by attempting to get my hands on every toy spaceship and action figure I could. As I got older, my natural love for drawing became apparent. Three years later, when *The Art of Star Wars: The Empire Strikes Back* came out, I had pretty much settled on a career path.

I pored over those Star Wars art books and "making of" books—there were a lot of them in those days! My young mind was barely able to comprehend that those complicated constructing sets and props were made of plaster, two-by-fours, and plastic parts. Somehow, instead of finding the grungy reality of moviemaking and set design deflating, I found it exhilarating to learn that the snow on the Hoth sets was something like styrofoam and that many of the miniature spaceships were detailed with old WWII battleship models. This was great stuff! Ralph McQuarrie and Joe Johnston's illustrations and sketches served as lessons to me, entry manuals on design, composition, and mood enhancement in the finest sketch. They combined the technical ability to capture a scene with something much harder to do: evoking a mood and causing the viewer to feel a sense of place and memory. Johnston and McQuarrie's art is almost documentation—the beauty and strength of a sketch or painting are surpassed only by the amount of believability of the fantasy. Not realism, but believability—that's what grounds the Star Wars universe so well. Today, with 3-D computer programs and endless layers in Photoshop, we are able to create photoreal imagery in very little time, but the bold or subtle composition and dedicated detail are still the most important part of the image, no matter how realistic.

Fast forward: I studied design in school, cranky and very-too-opinionatedly setting my sights on somehow working on a Star Wars movie. How came?

I was lucky to have started my career at a very special time, at the beginning of the transition to digital design and computer-aided design. After a job in LucasArts' Digital Features department, I finally got my chance when I started working on Episode II. I soon found myself face-to-face with George Lucas in his editing bay; he needed some background painting for an animatic sequence he was cutting together. Tons and thousands of sketches, designs, and illustrations later, I was able to say I'd served as Concept Design Supervisor on Episodes II and III.

Looking back, those were by far the most fun and rewarding shows I've ever worked on. We could have anything we wanted in terms of references or inspiration (Where to screen frames of Sofia in George's private theater, or go under the hull of the Airbase building, or look at swimming pools down at the tomb's Lake Tuuk for inspiration! Hi, problem!). But it was sort of hard work, too, and I pulled more all-nighters working on the Star Wars films than on any other show I've ever worked on. My coworkers were my best friends, and there was a huge feeling of collaboration and ownership that can only come from working on a long-term project for a visionary director. Part of the sorrow felt at some times (for instance we were up on the hills of Matta, in a Victorian mansion nestled within a beautiful and serene valley as it's possible to find, working on this cutting-edge, sprawling, iconic space opera! On rainy days, in the animation section across the hall, we would sometimes toast marshmallows on the sizzling cast-iron, wood-burning heat stove that was next to the rendering mainframe.

Working on Star Wars, for me, was a chance to play in George's sandbox and to my and fellow in the reign of Joe Johnston, Ralph McQuarrie, and Doug Chiang—and, hopefully, bring some of my design sensibility and aesthetic to the Star Wars galaxy. If we think it's fun to watch the movies, let me tell you, it's even more fun to work on them! I love the long, unique process of design—from trying to capture an emotional moment in a small pencil thumbnail sketch to moving to higher illustrations to reverse-engineering the guts and bolts of the vehicles, settings, and props. I realized very soon that you're only as good as your last material design, and that can be hard to work constantly hard to come up with something to impress George. Every Friday, we would present our week's work to George, and we always wanted to try and show him something great. Though I didn't participate to a too much directly, I was thrilled to be sitting next to the artists working on the costume, creature, and character designs.

For design inspiration on Episode II's and Jango and more of Episode III, I went back and looked at what George had done with the original trilogy. Looking through the old artwork was like archaeology—charting the evolution of new-classic designs that live and breathe in the movies—but each grew through a long development from words on a page through a series of scribbles, sketches, models, renderings, and sculptures. I pulled together a "backstory" that would serve as a touchstone and reference for much of the design work. To me, the first trilogy had been about a group of rebels fighting a vastly technologically and numerically superior enemy, which had echoes of the Vietnam War (many of the OT designs have the same round angularity and presence of a mines Phantom jet or Sherman tank). So accepting that logic and working backward to the prequels, and looking at the designs Doug had come up with for Episode I, Vanguard Episodes I, II, and III are be the Star Wars version of World War II—a galaxy-wide war, planet against planet. Thus a lot of the prequel trilogy designs have a subtle but persistent World War II "vibe" to them—from the Droid Ship paint jobs (in some of the target warships in the fire sculpting and sub-texture) designs of Grievous's ship to the South Pacific–feeling world of Kashyyyk and even in the feel of the jungle planet Felucia and the cumbersome, rugged look of the clone troopers.

Since the Star Wars movies I've been able to work on many blockbuster films/events, but I've also expanded my skillsets work in video games. I was lucky enough to work on 1313, but it was an experiment of jumping back into the universe and hitting the ground running. I was never able to build many of the sets and vehicles in 3-D and thus design the space in a much more comprehensive way than I had before.

I've since had the great fortune to work on two of the worlds, the Transformers movies, *Avatar*, and the new Star Trek movies, and live literally every American Boy's or city Boy's life. It's a unique experience and a rewarding challenge, I put Star Wars at the top of that list.

RYAN CHURCH

A blank sheet of white paper never looked more intimidating.

One beautiful autumn day in 1994, a dream came true: I was offered the incredible opportunity to lead the art and design team for the new *Star Wars* prequel films. It was the fulfillment of a childhood dream, set in motion eighteen years earlier, when I first saw *Star Wars: A New Hope*.

I still clearly remember that first day on the job at Skywalker Ranch. Sitting at my drafting table on the third floor of the Main House, a blank sheet of white paper before me, I was filled with absolute excitement—and sheer terror. Faced with the reality of having to fulfill my childhood dream of living up to Ralph McQuarrie's incredible legacy while meeting George Lucas's very high standards, I froze. I was unable to draw, and my mind overflowed with self-doubt. I wondered how I could not avoid disappointing the millions of *Star Wars* fans who were so deeply invested in this universe, the same universe that profoundly changed me as a teenager. How would my heroes Joe Johnston and Ralph McQuarrie judge my work as I invaded their world?

Pencil in hand, hovering over the blank paper, I closed my eyes and centered him in there. None came to mind. Then, out of my doubt and despair, the answer appeared. I remembered what it was like to draw as a kid, a time when drawing was without pressure or expectation, a time when ideas flowed freely with no boundaries.

Back then, growing up in Michigan, I remember always drawing. I can still recall using my math book as one of my first sketchbooks. Strange characters would populate the thin two-inch margin surrounding obtuse mathematical formulas. Whether I was depicting spaceships with robots or fantasy worlds with exotic creatures, drawing allowed me to escape my mundane childhood. Looking back now, I realize that what I was doing then was concept design in its purest form.

Kids are born to be natural concept artists. I say that not to make light of the discipline or imply that anybody can be a concept artist, but rather to say that when kids draw, they are naturally inventing and creating from the other. Their drawings can be literal and poetic, and yet simple, because the underlying idea is what matters. They visualize worlds and characters, stories and plots, action and drama—all with no pretense.

Unfortunately, most of us outgrow that period of unbridled creativity, entrapped by rules, reality, or fear. But for those of us determined to retain that childhood innocence into adulthood, we become concept artists.

Eighteen years later, I was staring at that blank sheet of white paper. By remembering, I realized that I had temporarily lost sight of the creative spark that came so easily as a child. I knew that in order to turn this insurmountable obstacle into an insurmountable opportunity, I had to recapture that childhood spark again.

Unfortunately, even though I can draw well, art has always been a struggle for me. The ability to create concepts on a more than just a basic level, to have a set of specific artistic skills at the highest level that often require years of training, discipline, and hard work. As an artist, I didn't have formal training. I didn't go to art school. I went to film school instead. I thought that in order to be a film designer, I should study film.

As a result, I had to learn art on the job. Extremely, incredibly talented artists who were equally generous with their time surrounded me. I hungrily devoured their techniques, and learned and adapted them for my own use.

Still, even today, most of my skills remain a mystery to me. My method is more one of trial and error and hit or miss. Sometimes, it is still difficult to know if my technique is right. As a result, I find myself discovering and relearning methods that I thought I had mastered before.

Although my art skills may have been lacking, I discovered that I had good instincts for design. My lack of formal training freed me to trust my intuition instead. I relied on my gut to know what was working and what was not. And even though I may not be able to execute a design or a painting as well as another artist, I can see the ideas and I have been able to make it better. I don't mean that in a proud arrogant, quite the contrary. I realized that techniques can be learned, but the instinctive barometer, to know what is good design, is tougher to attain. And although perhaps not crucial, it is the idea and concepts that define an artist.

Nine feature films and another eighteen years. We've settled in the film industry for over twenty-five years, and the challenges facing concept artists remain the same. How do you stay fresh? How do you create new ideas? How do you produce imagery that is emotional and powerful and serves the story?

As concept artists, we need to be like magicians. We allow the audience to see and believe in the experience, while the mechanics of creation remain hidden and, in fact, very different from what is actually perceived. We help create illusions that support disbelief so that audience can be immersed in the story.

What makes for good cinematic designs, then? While it may seem that fantastic worlds demand fantastic imagery, that is often not the case. Viewing objects from uncommon points of view can turn the ordinary into the extraordinary. This was one of the biggest lessons I learned from George Lucas, perhaps the best artistic teacher. He taught me that in order to design for a future, you must look into the past. Research provides the foundation. It is never wise to design in a vacuum. Learn from history. Use history. The vast wealth of information accumulated from thousands of years of human culture provides inspiration and grounds ideas in reality.

Furthermore, filmmaking is by its nature a collaborative effort, and the job of the concept artist is not only to create art for the audience, but also to inspire the artist within each director and cinematographer by embracing the knowledge that there is no ownership in what we do—that it's not about who designed what, or who came up with the idea first—we can improve and strengthen what we create. Removing the ego liberates the artists to attain their fullest potential. The best ideas are often not singular events anyway but born out of years of effort.

Today, having the great fortune of nearly thirty years as a concept artist and production designer, I am very thankful to be able to continue doing what I enjoy most. Although I may be considered a veteran in the industry, I feel like I'm still early on in my artistic career. There is still so much to learn. And as I look forward to my next thirty years, I'm reminded of this wonderful potential we all possess as children, something that I have never in love—that spectacular ability to create an unbounded

JAMES CHIANG

Doug Chiang
Iron Minotaur from *Doug Chiang's Robots*
Concept art for *The Hunters Moon*
acrylic on illustration board, 2003

STAR WARS ART
CONCEPT

THE PLATES

Ralph McQuarrie

Concept art for A New Hope

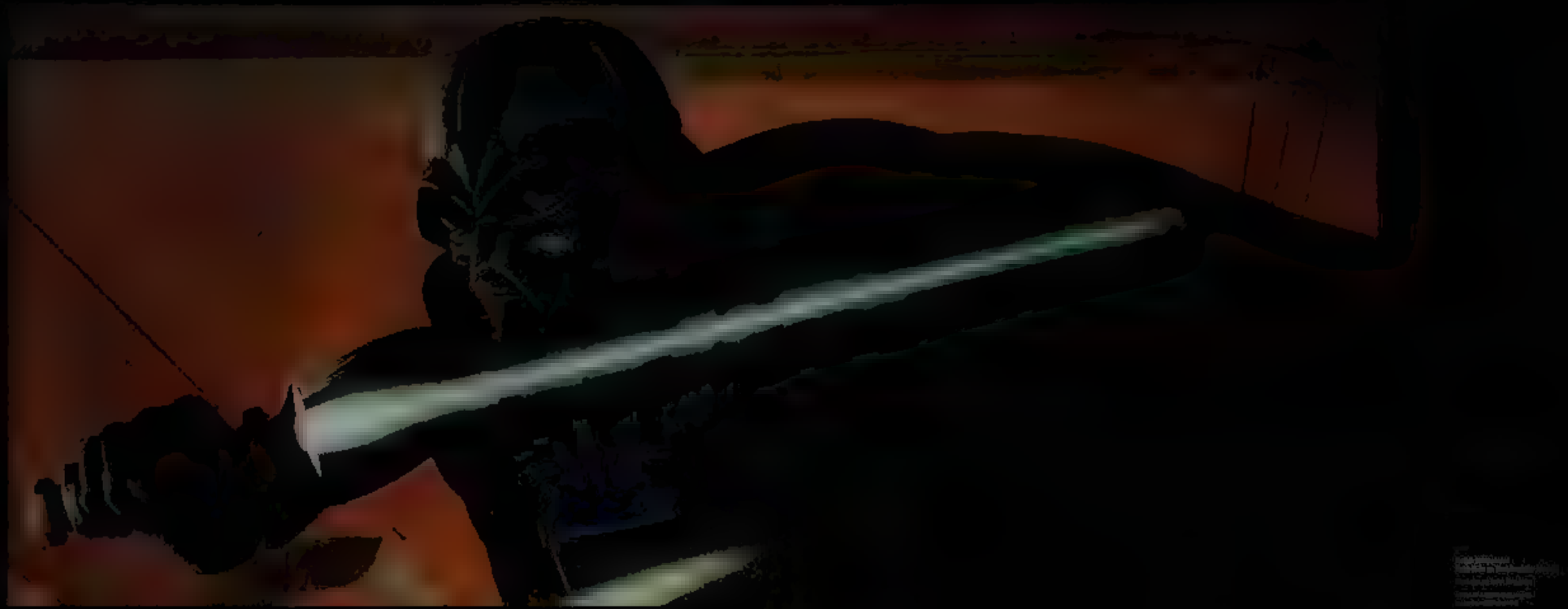

0047

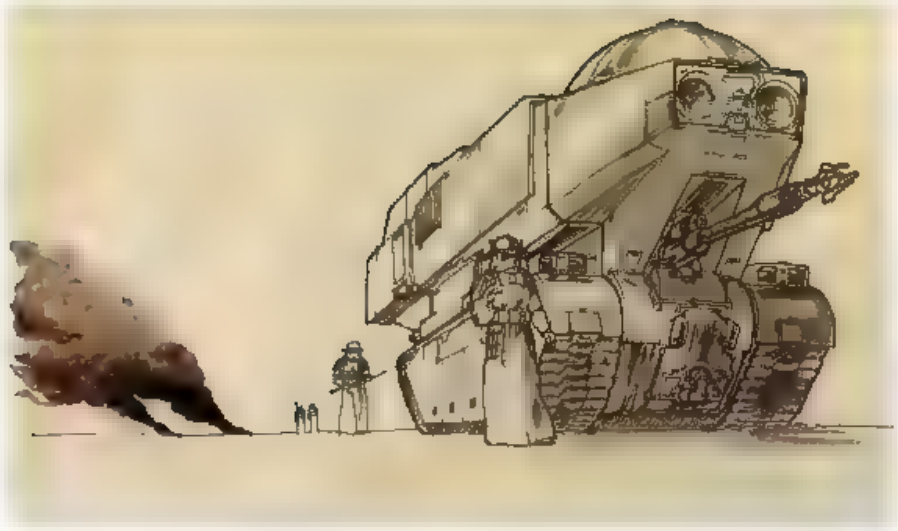

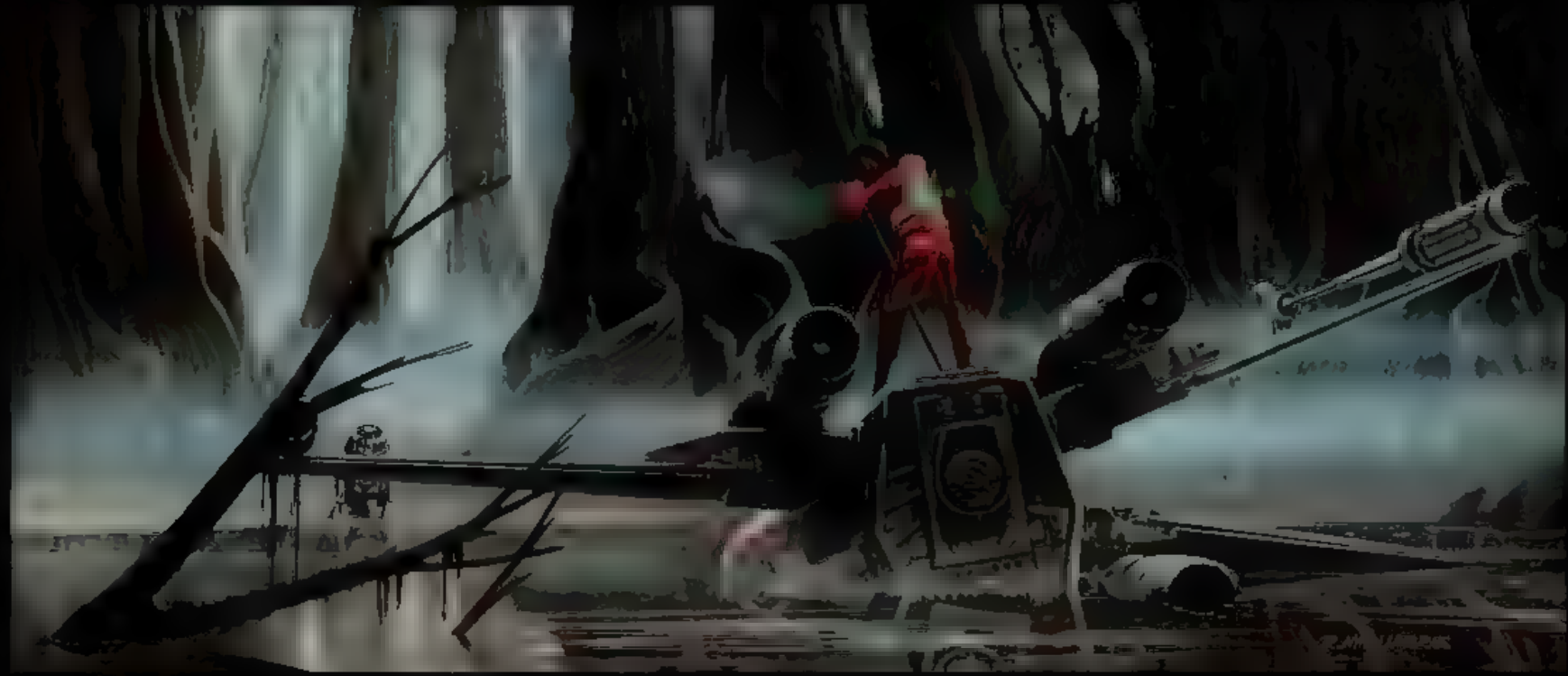

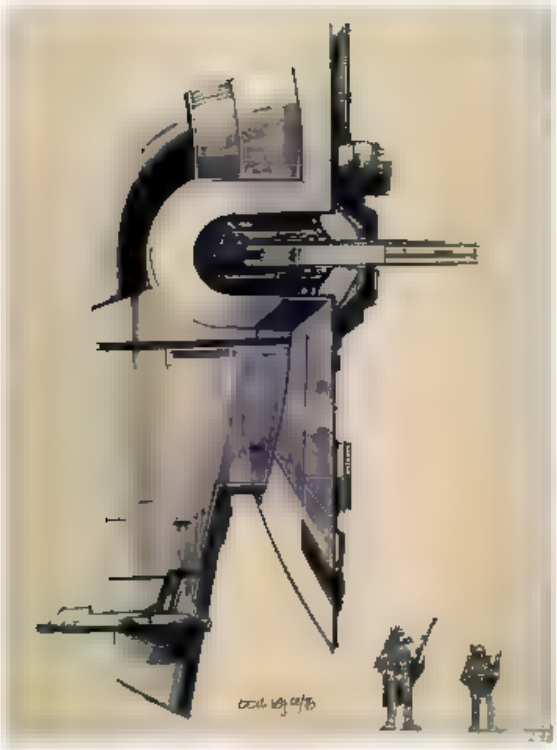

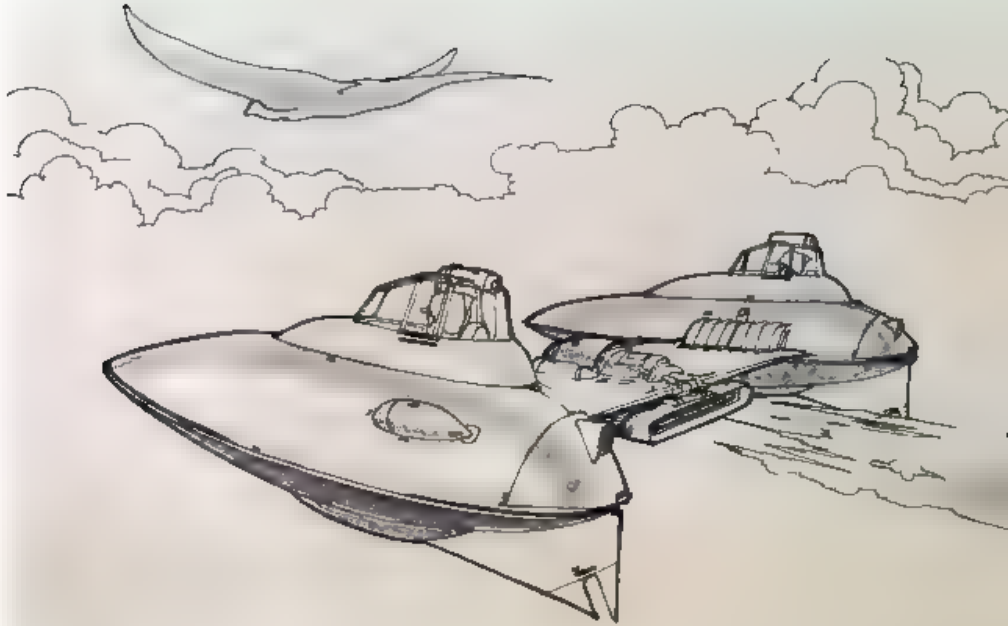

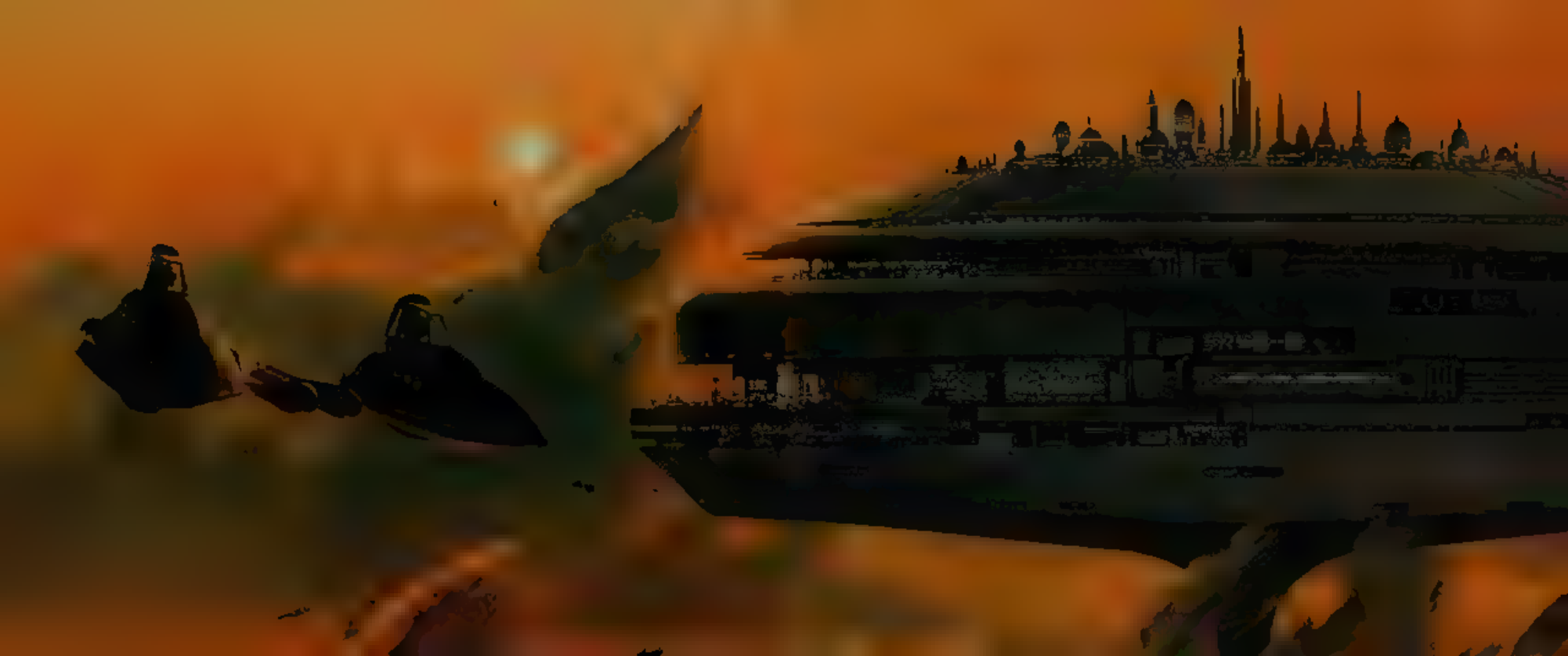

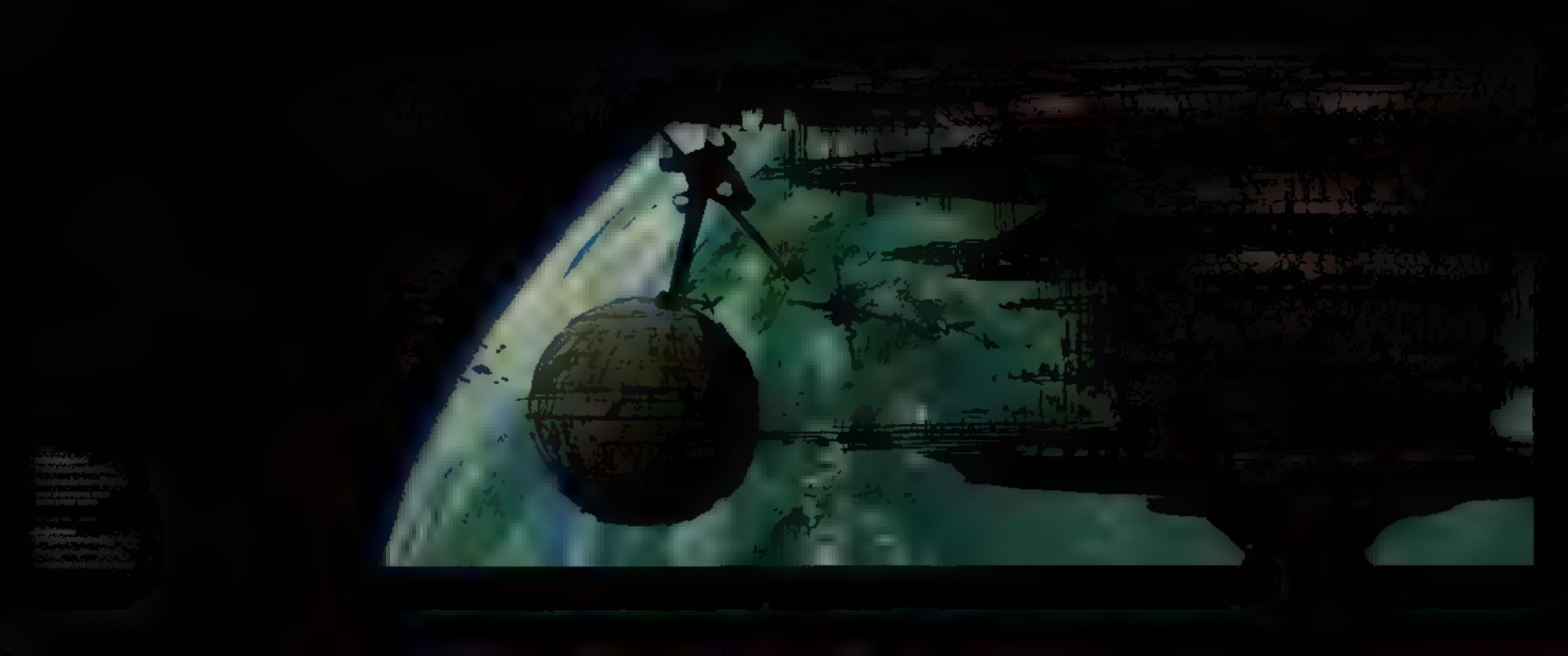

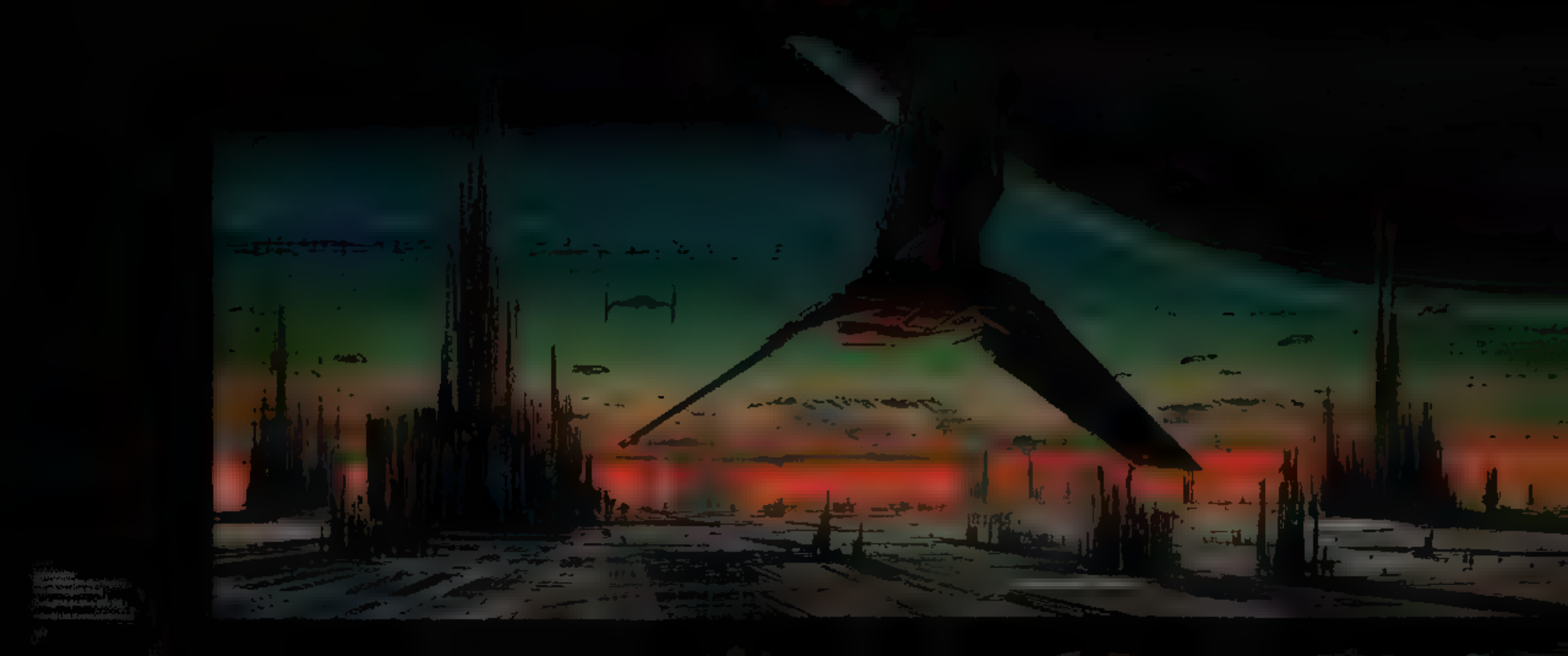

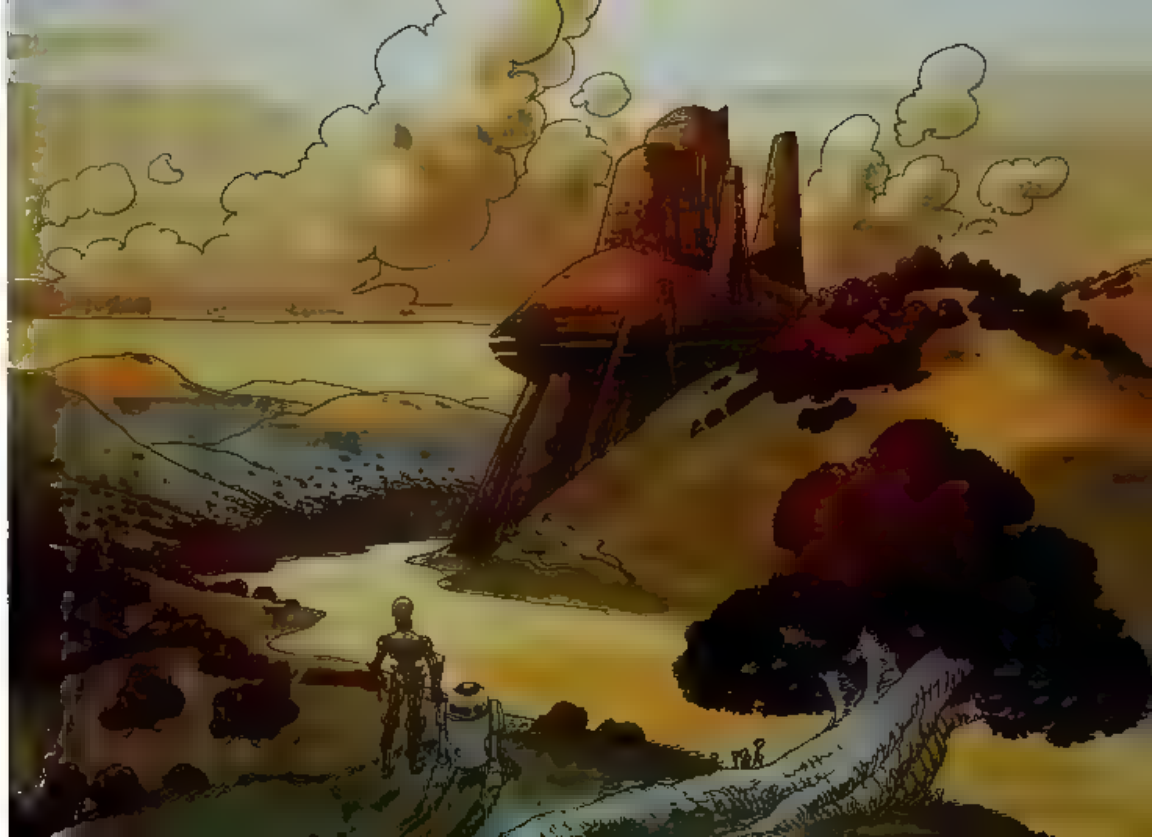

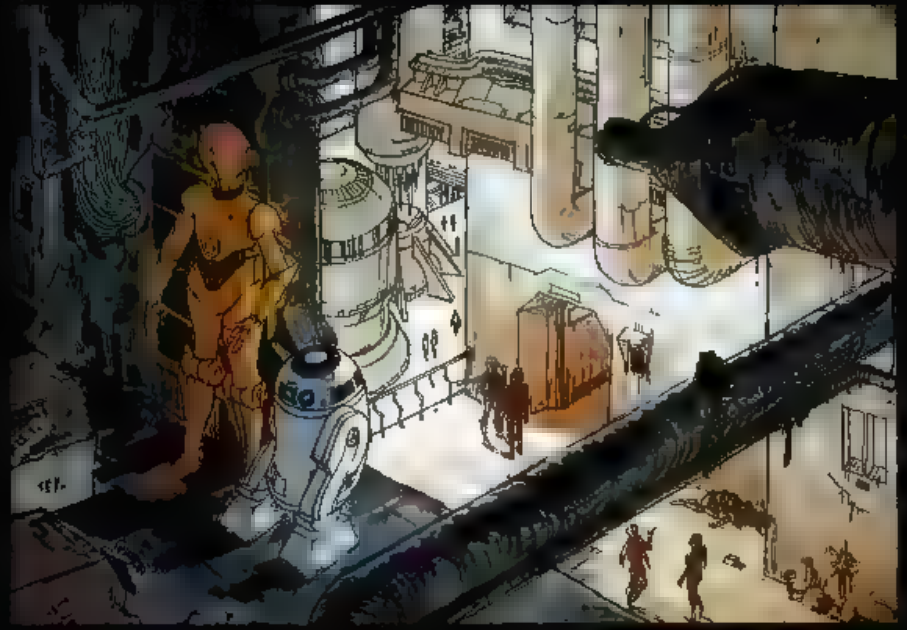

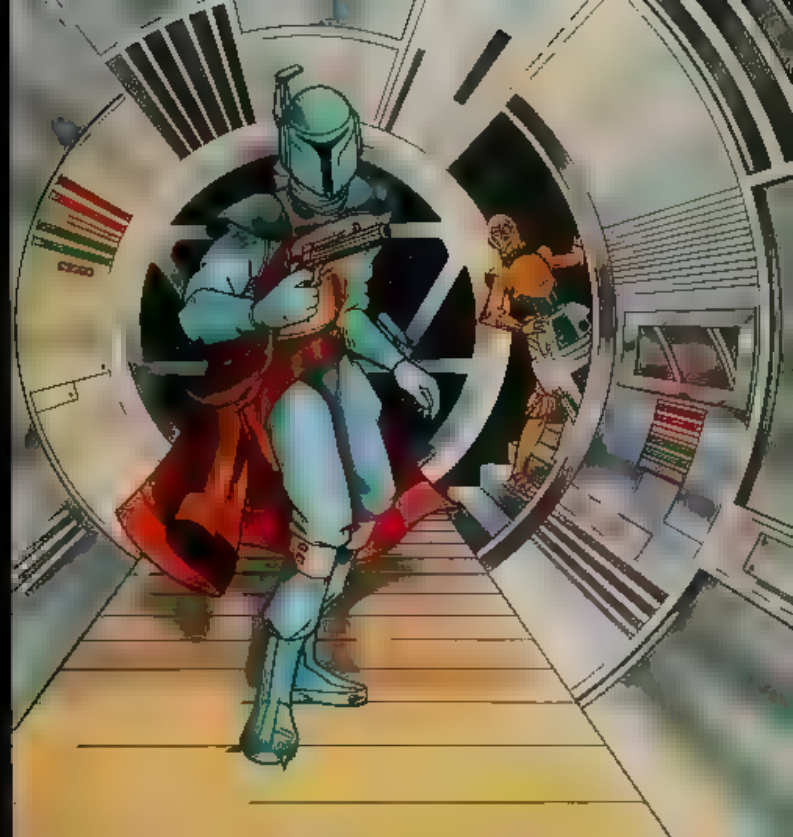

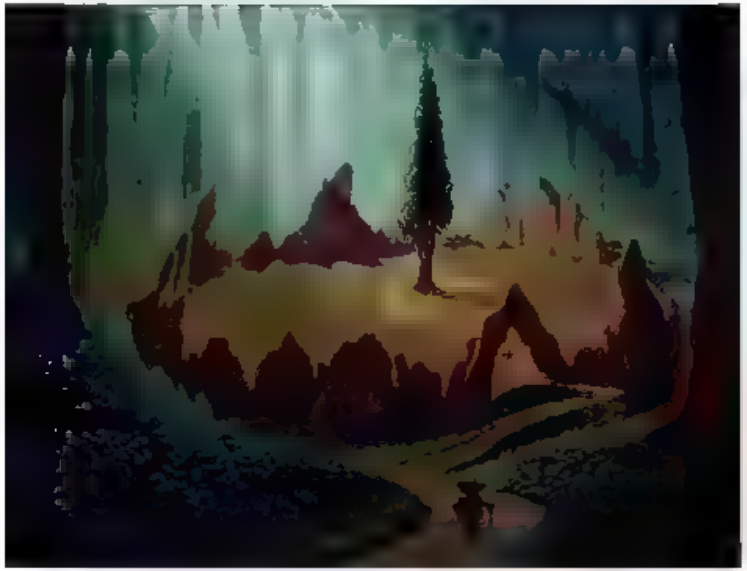

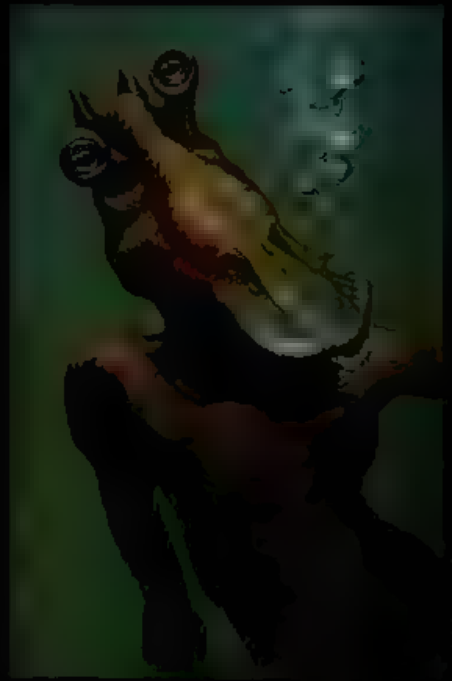

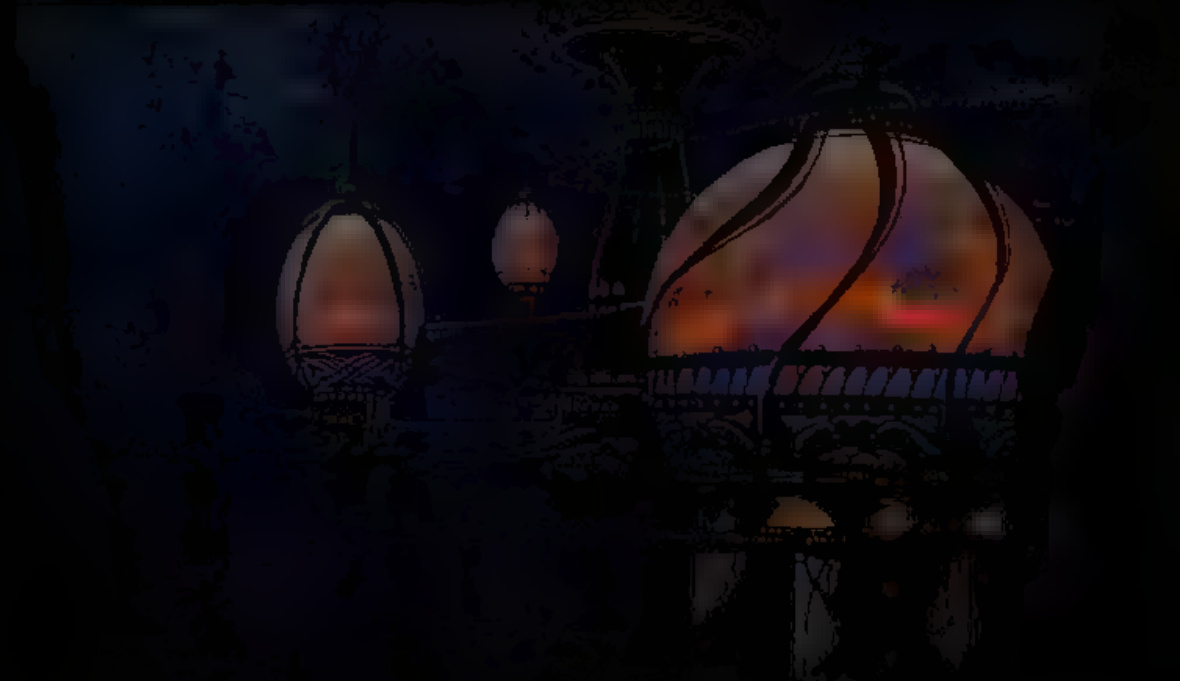

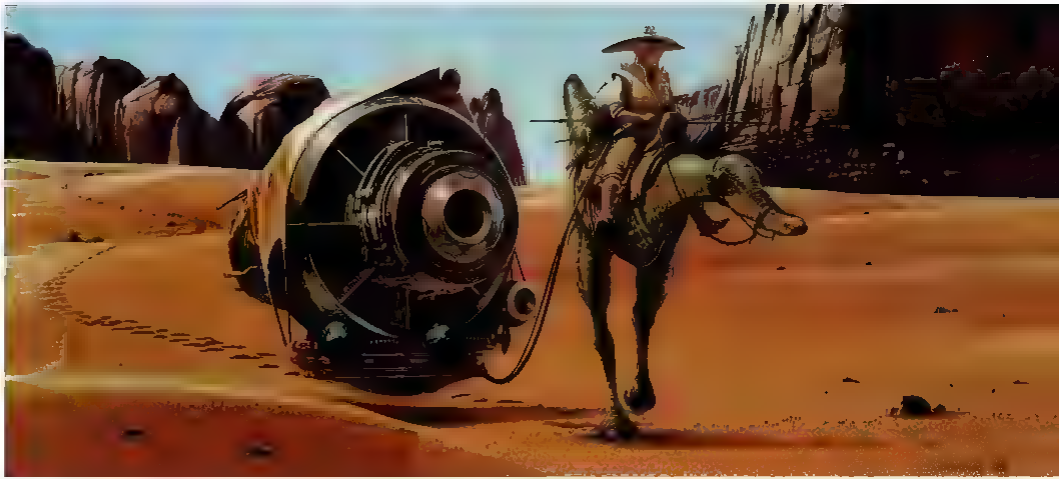

[illegible]

Doug Chiang

[illegible]

[illegible]

[illegible]

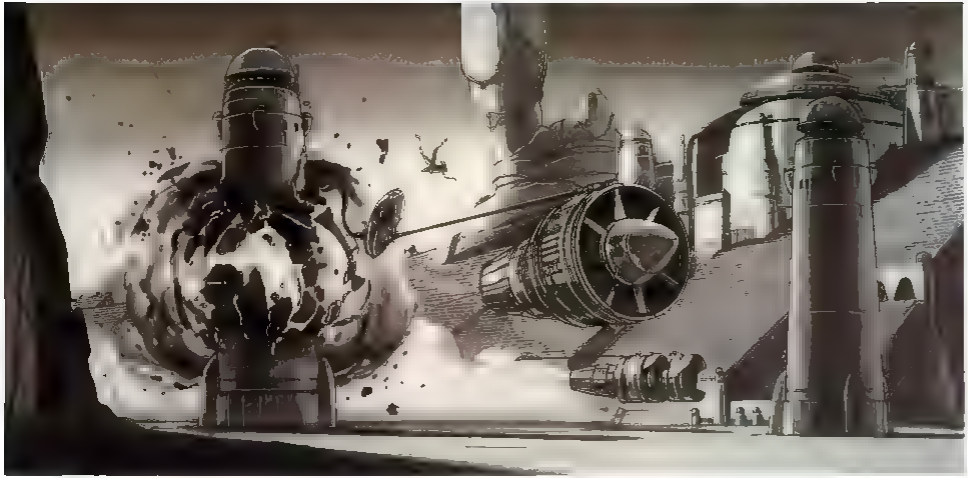

Dong Chang
Preliminary sketch
oil on canvas, 96 cm × 48 cm, 2011

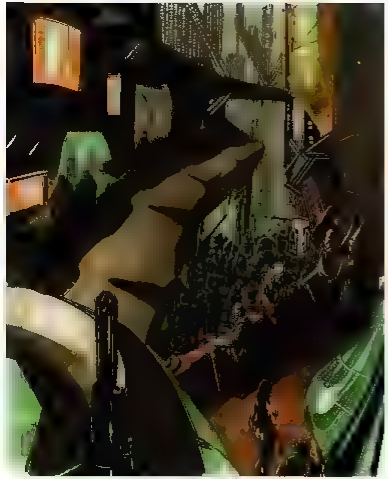

[illegible]

Cal Massenkoff
Conceptual Artist

Concept art for John Lee's The Chosen

[illegible]

[illegible]

Jake McCraig
Digital Artist

Concept art for The Phantom Menace

[illegible]

[illegible]

Jake McCraig
Digital Painting

Concept art for The Phantom Menace

[illegible]

[illegible]

Isaac McCaig
Queen's headdress

Costumes for the Attack of the Clones

[illegible]

[illegible]

Isaac McCaig
Padmé wedding costume

Costumes for the Attack of the Clones

[illegible]

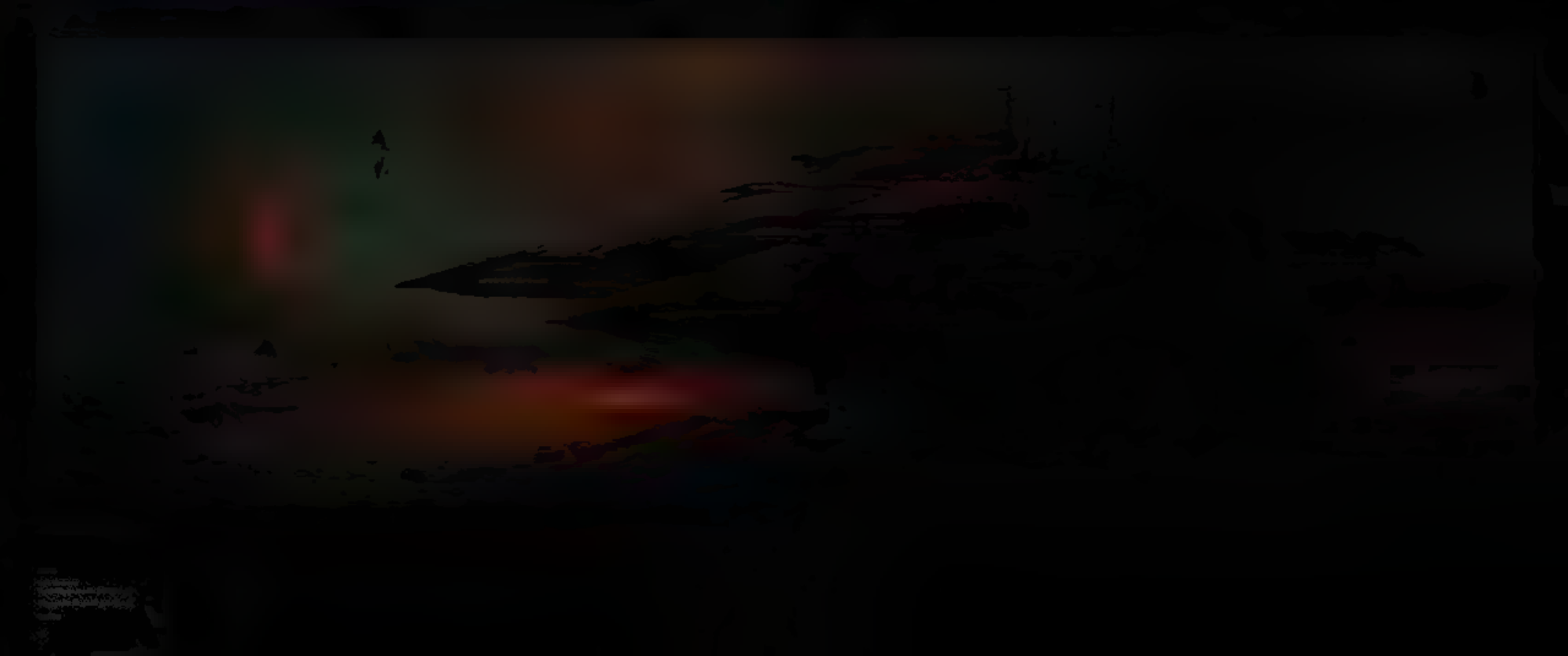

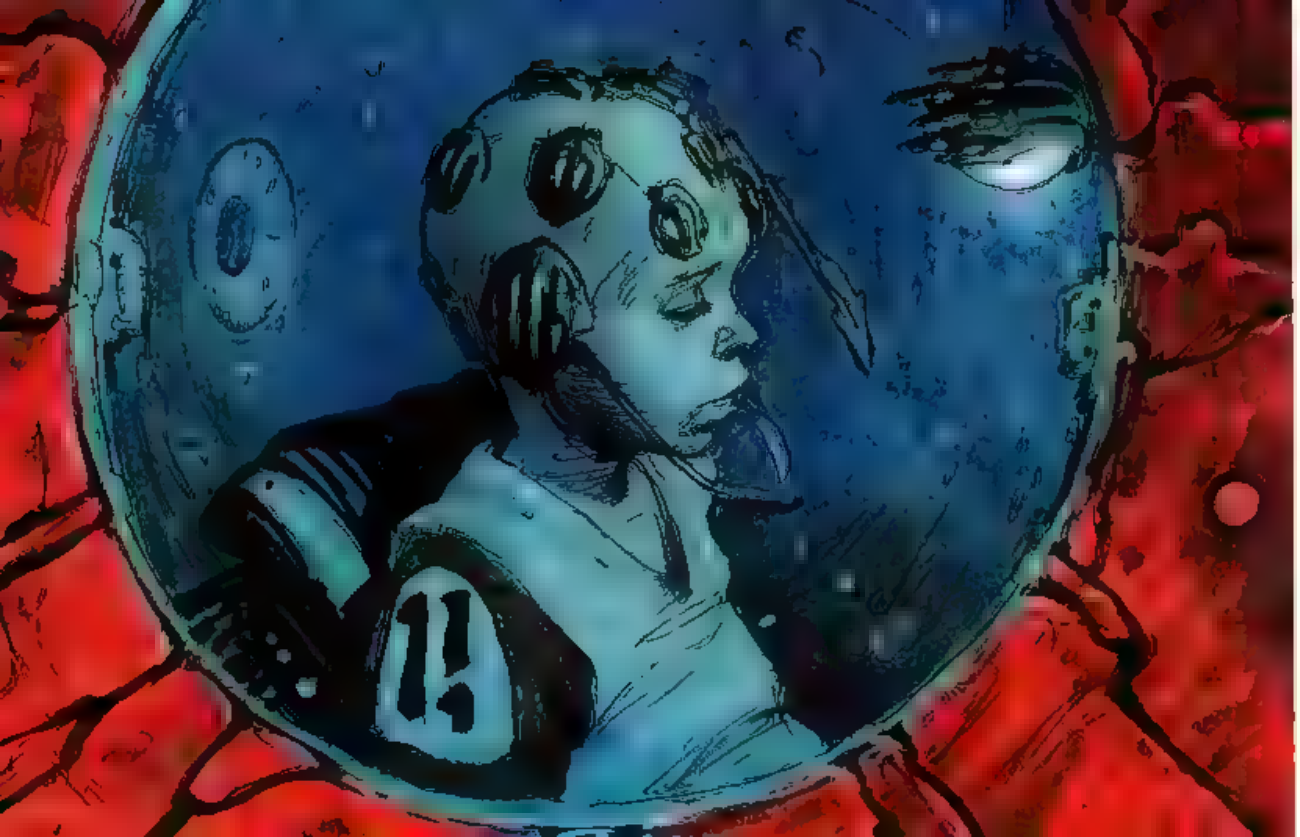

Glen McIntosh
12 12 99

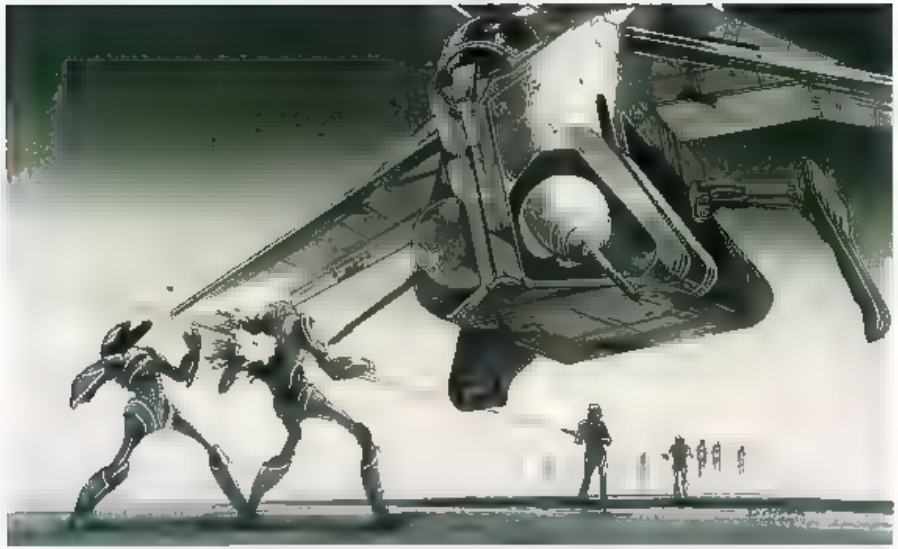

Ed Natividad

Doug Chiang
Republic gunship and trooper fight assault

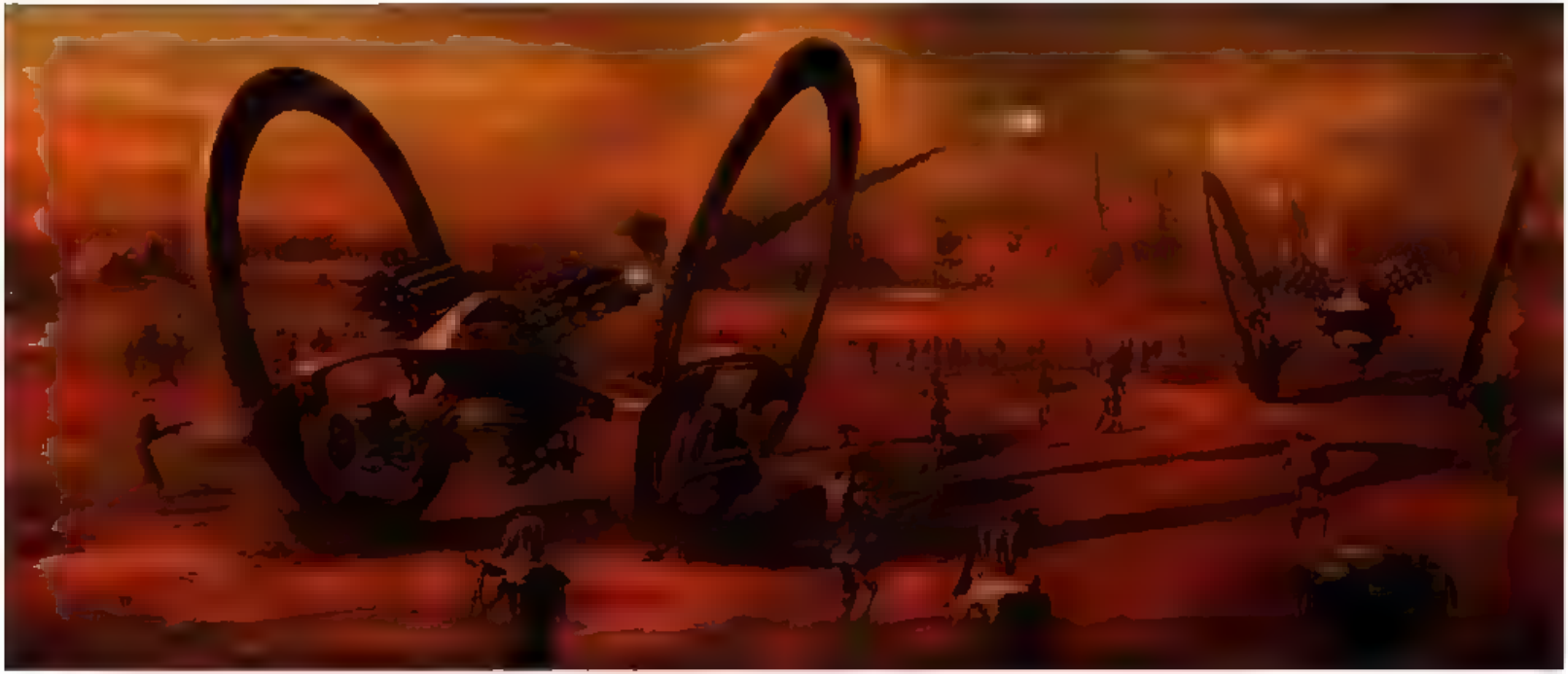

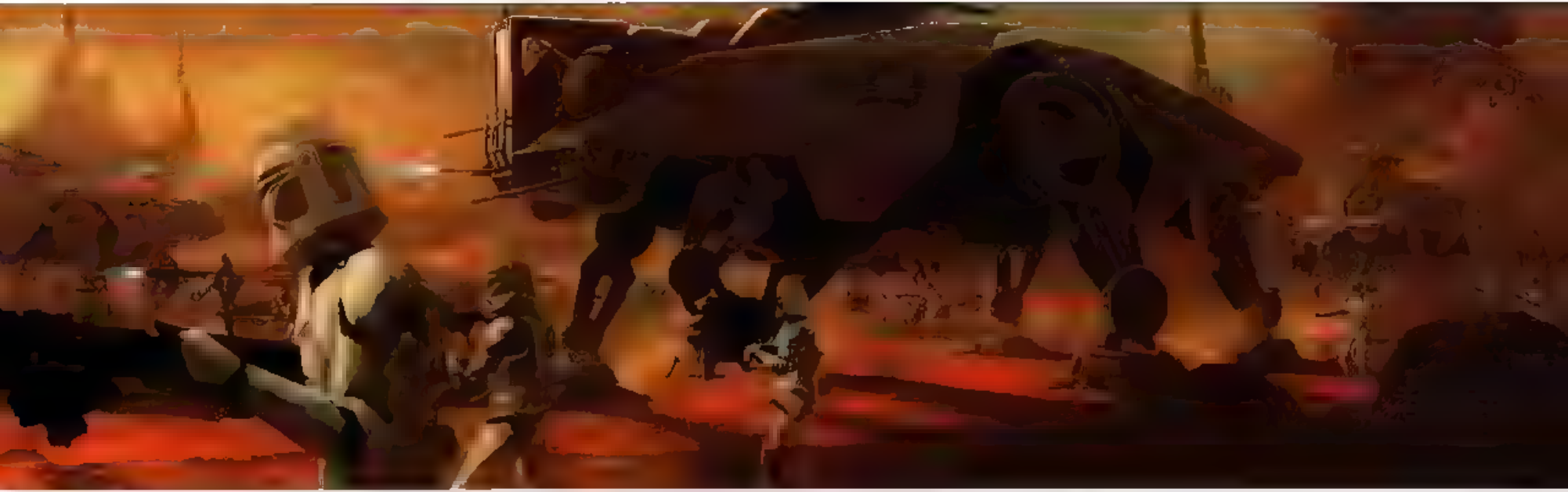

Ryan Church
Reprobe #1.19

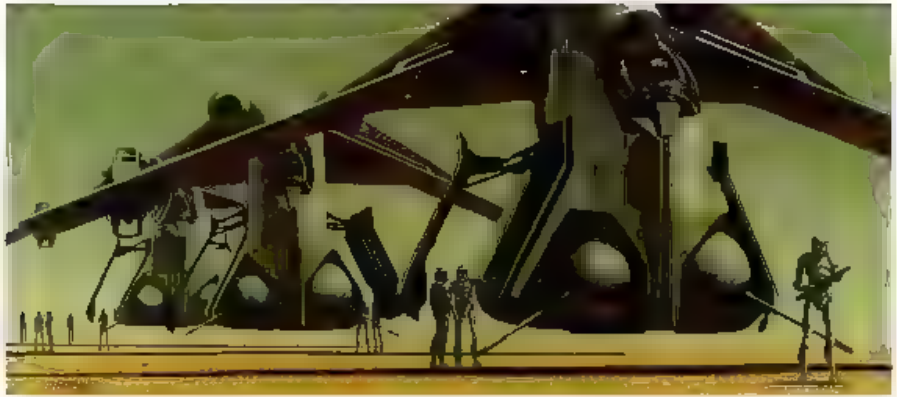

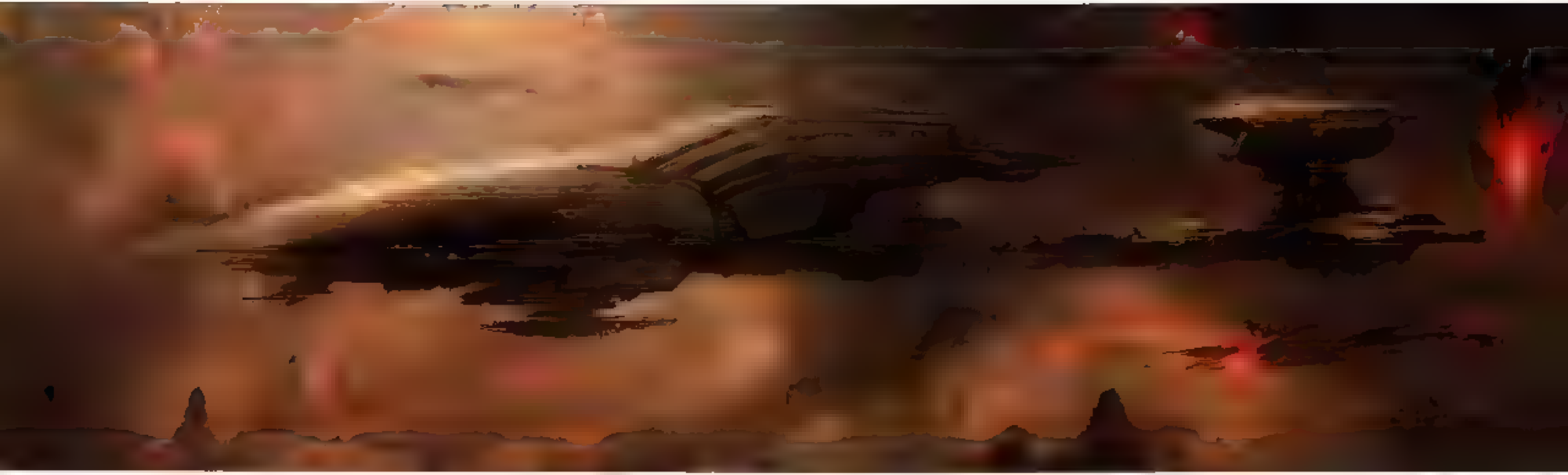

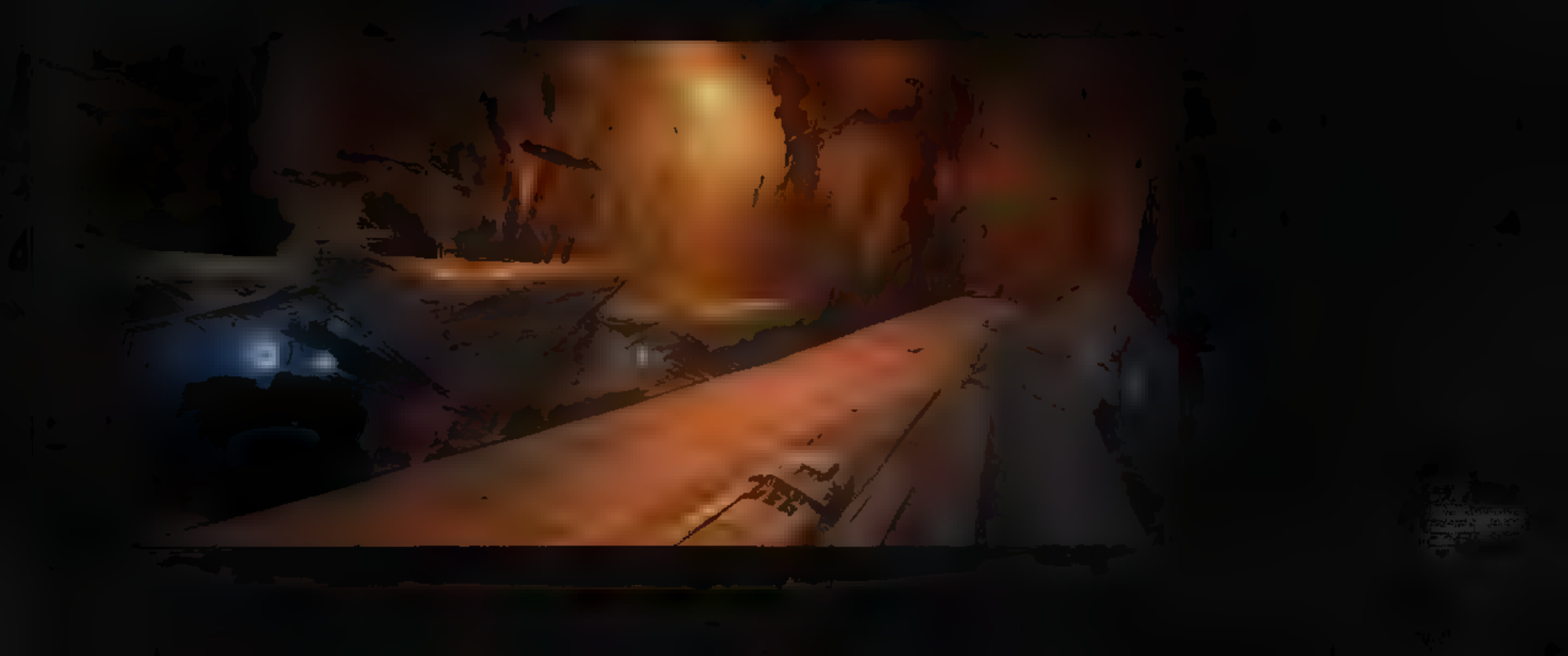

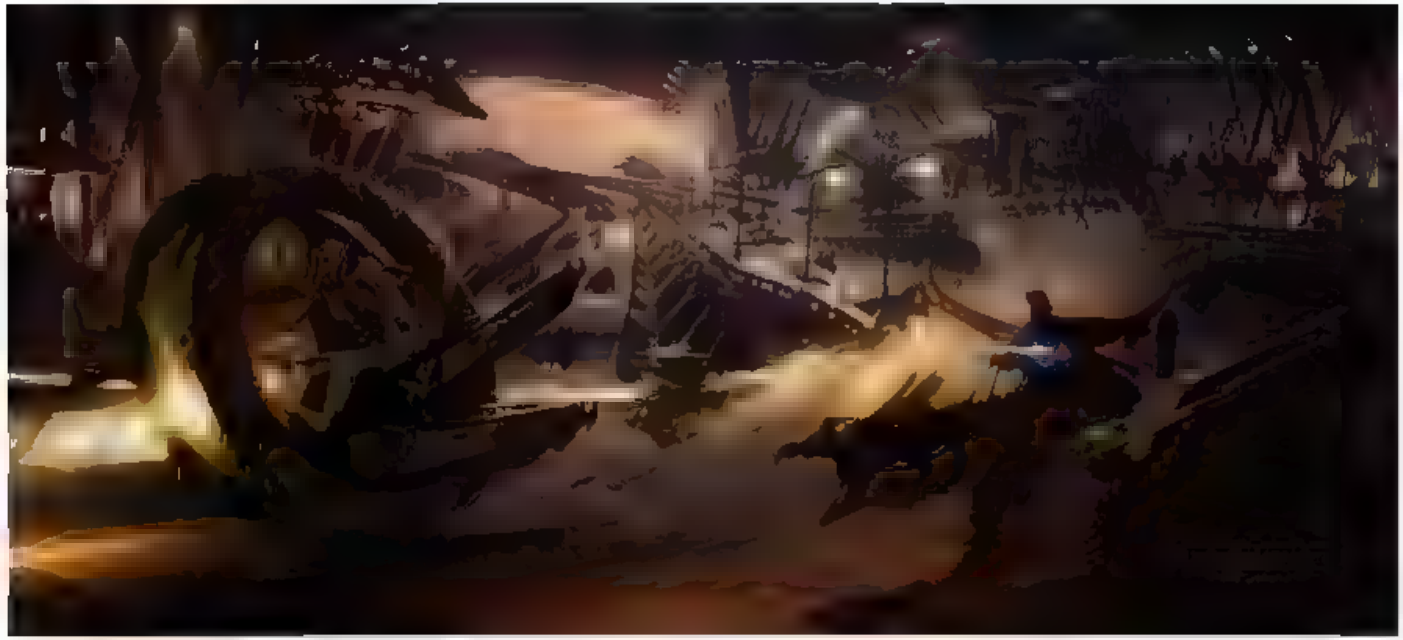

p.11

Ryan Church

The Wyrm protects Cryptum Nemagh

Hiding

Agent 673 and the Revenge of the Sun

1/8/2011

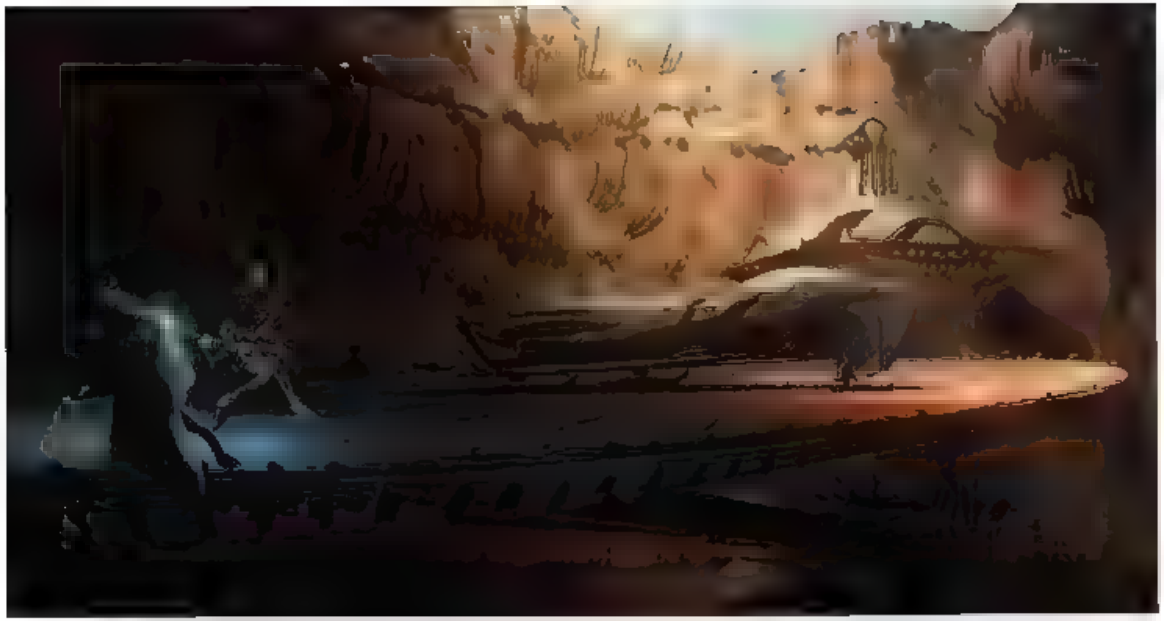

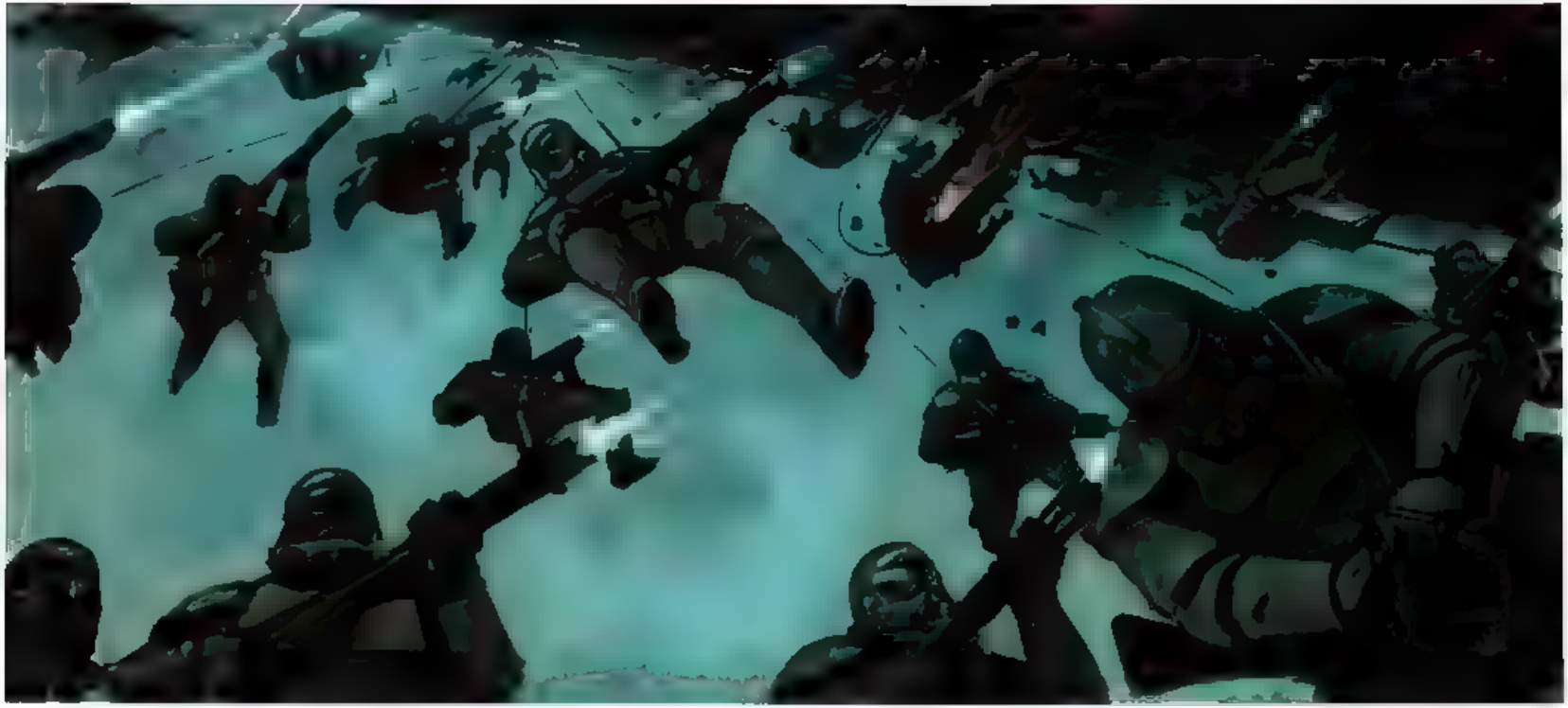

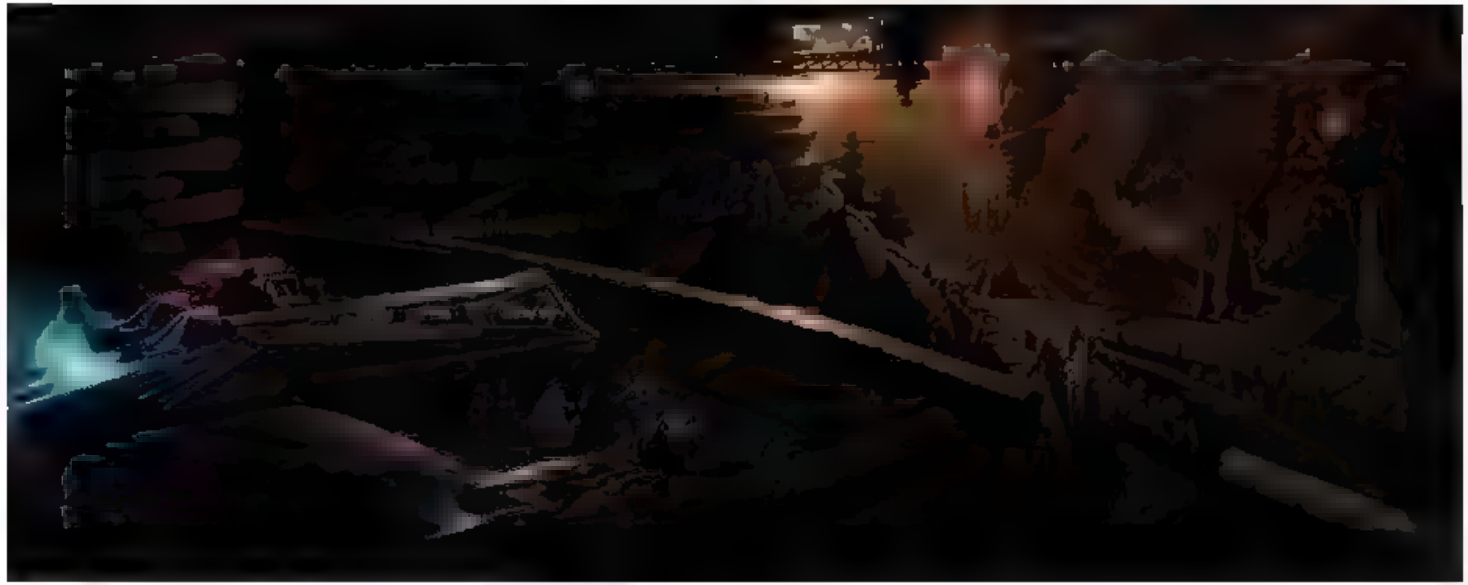

Alien Limo
[illegible] limousine for the [illegible]
[illegible]
Concept artwork for the design of the alien

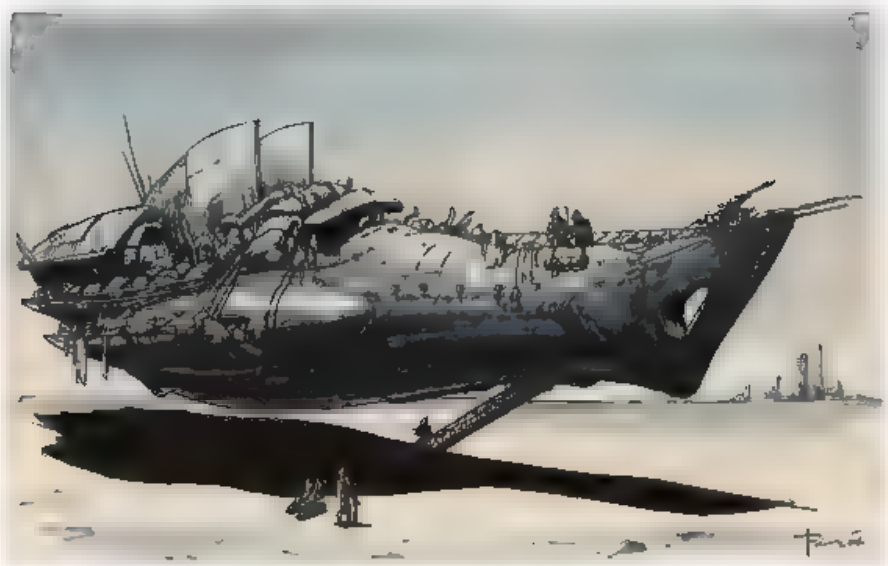

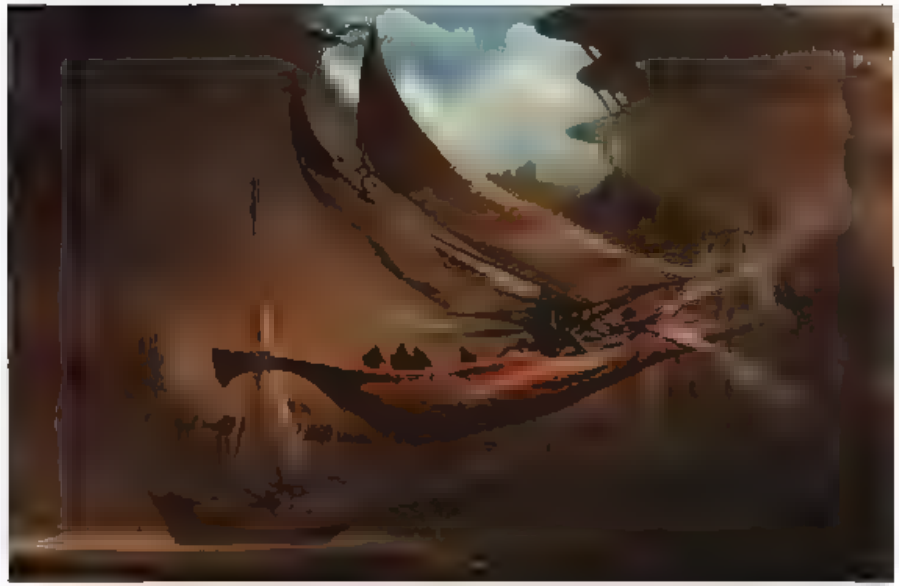

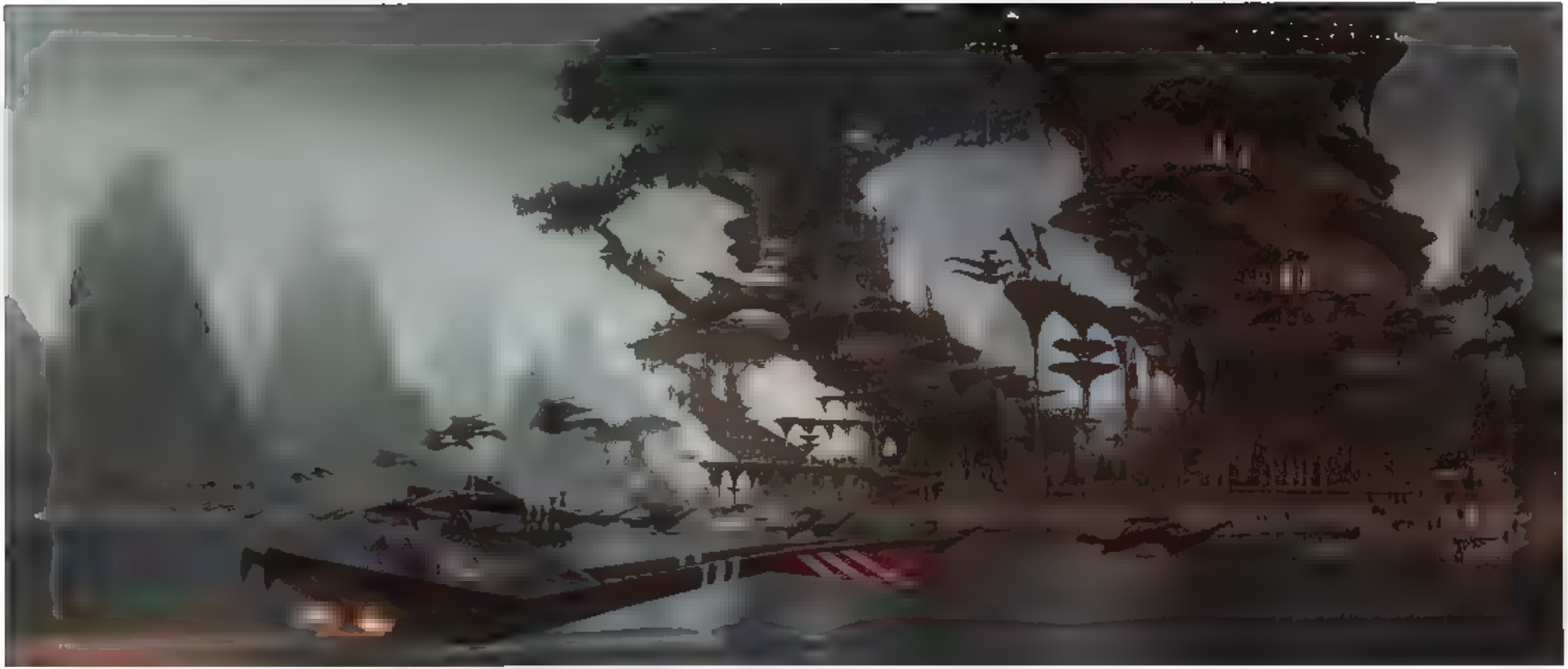

Ryan Church
Background movement
Concept on the Emergence of the Sith

Lang Jun Lee
Alternate costume

Concept art for Revenge of the Sith

Yang Jun Lee
Alternate weapon

Concept art for Revenge of the Sith

Warrior
Two Melee combatants

Concept art for Revenge of the Sith

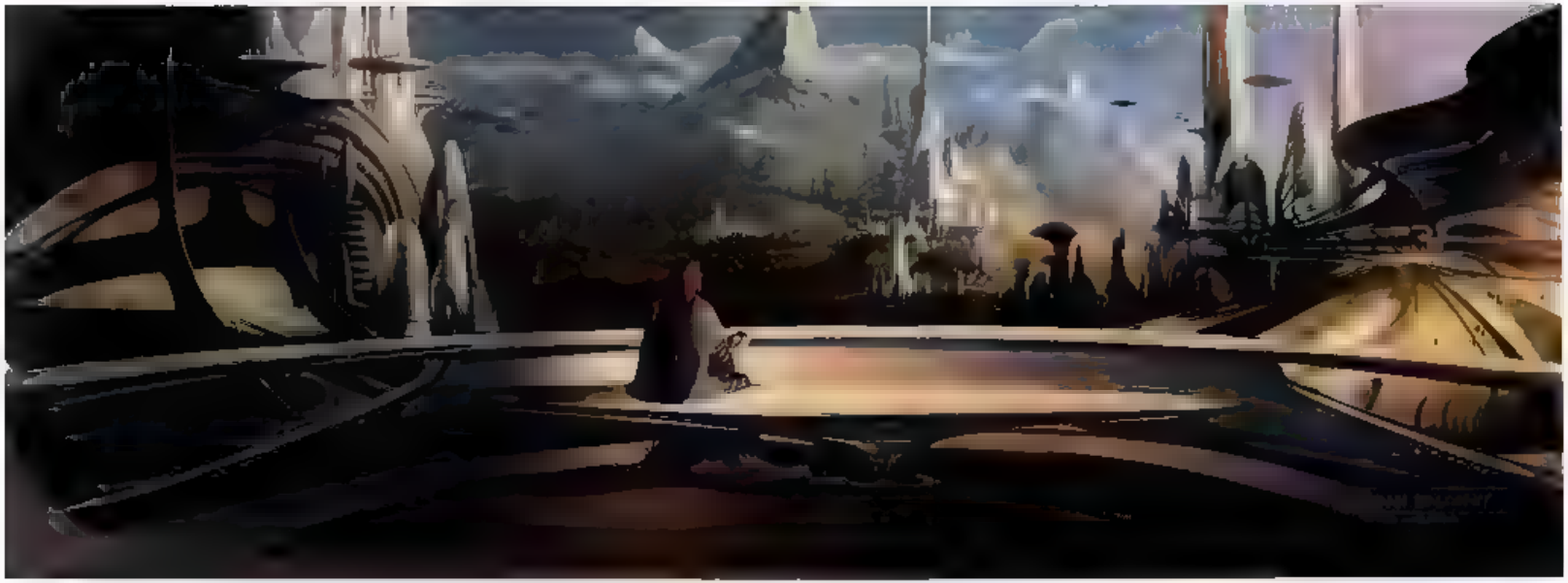

Boat Church
Alderson Hammerstrom
Mixed media with textured fabric
Commissioned by the Framework of the Faith
[illegible]

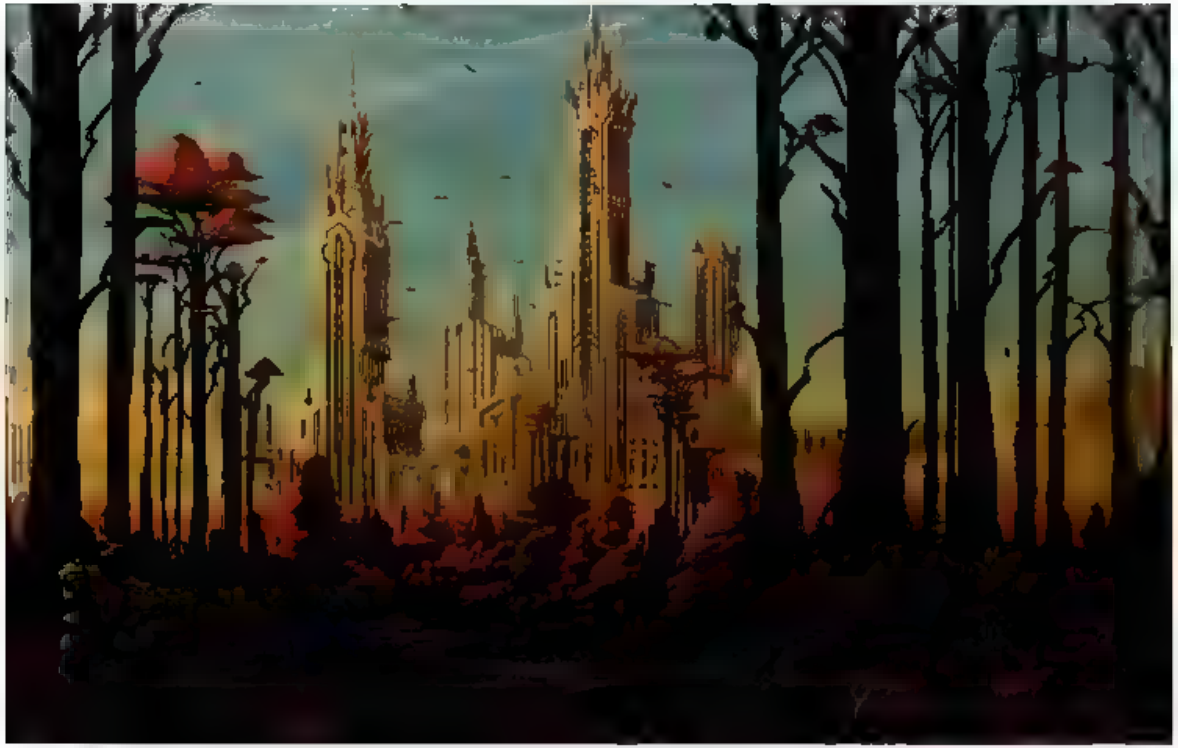

THICS
THICS

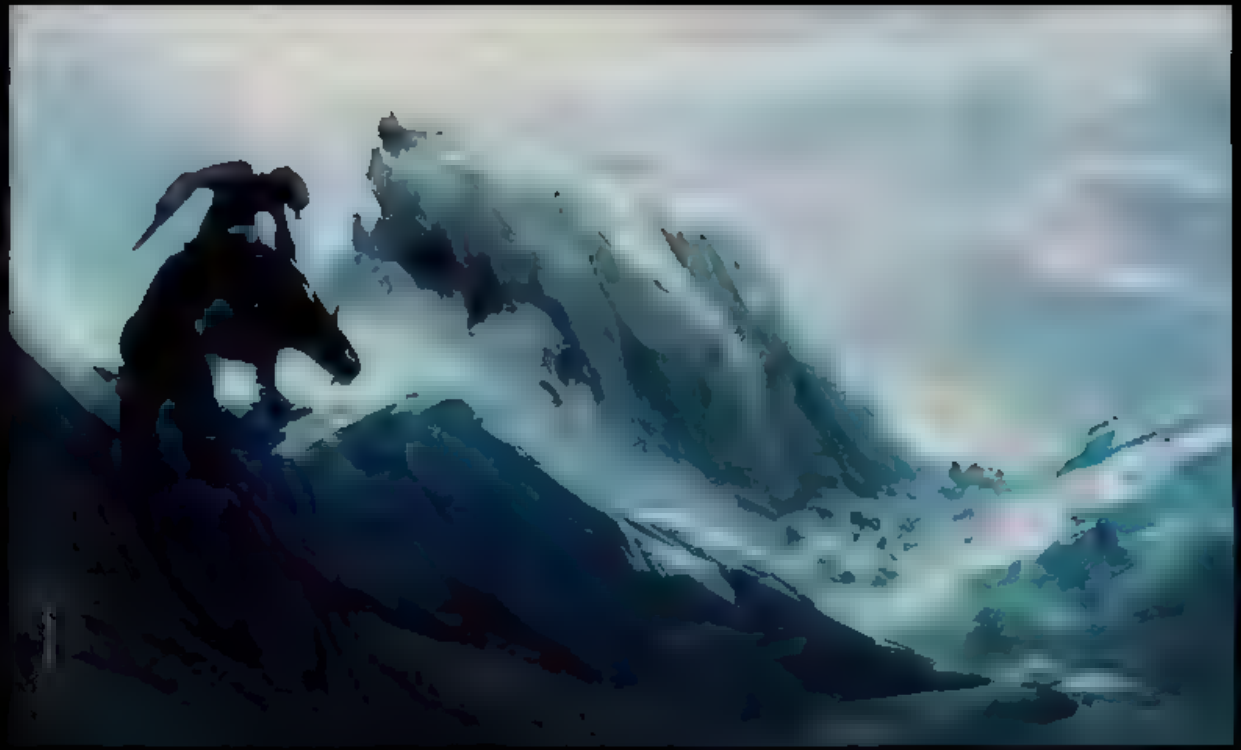

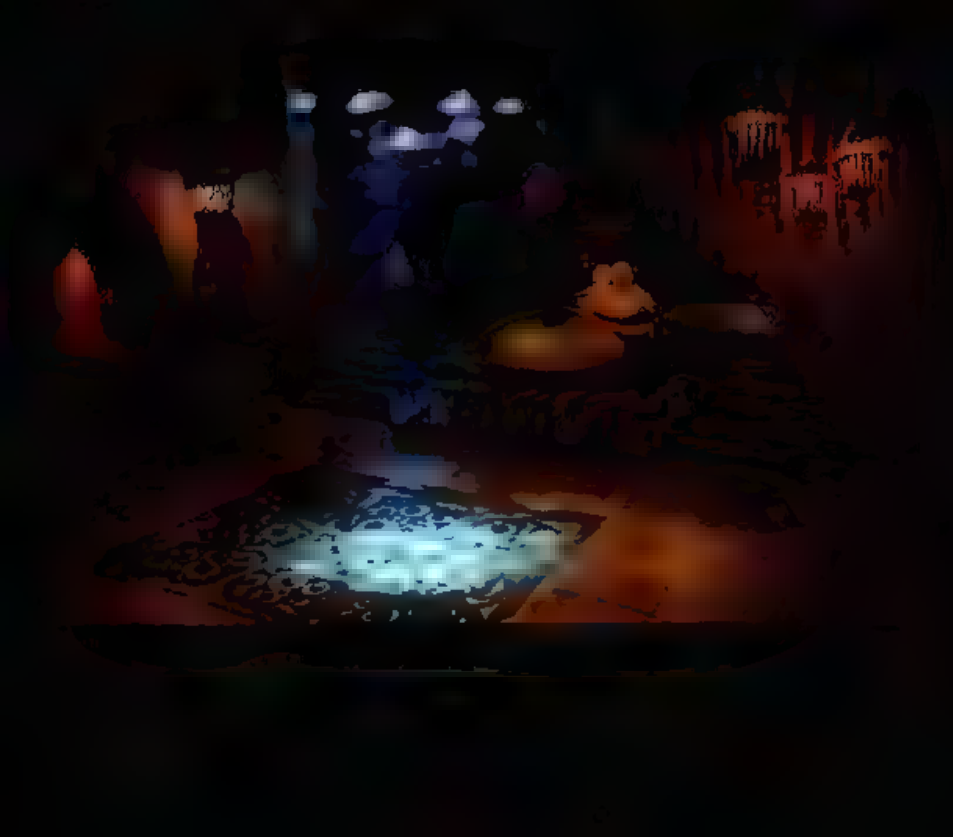

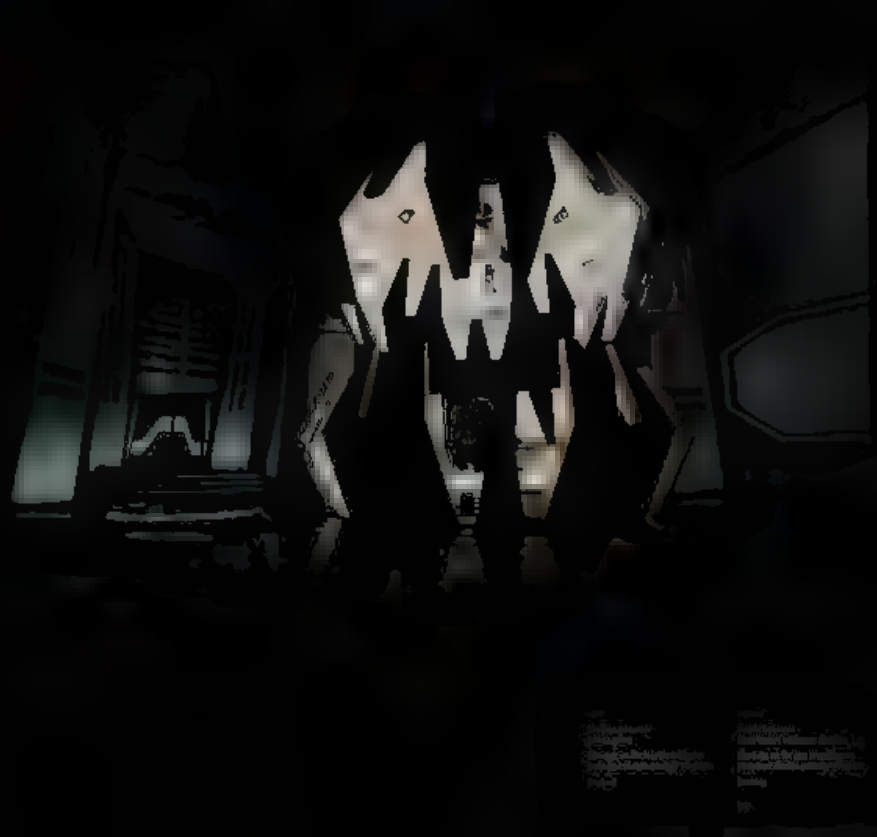

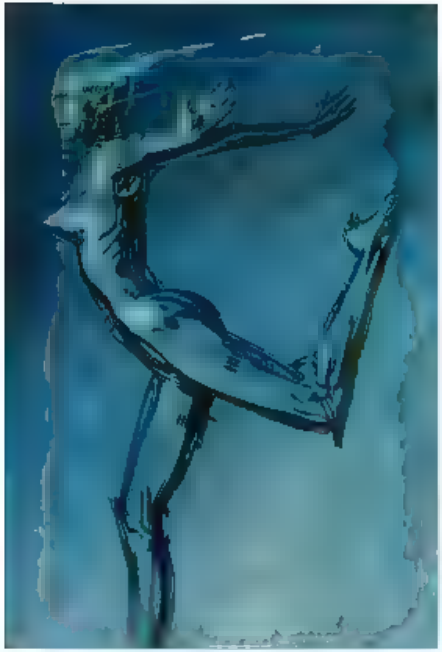

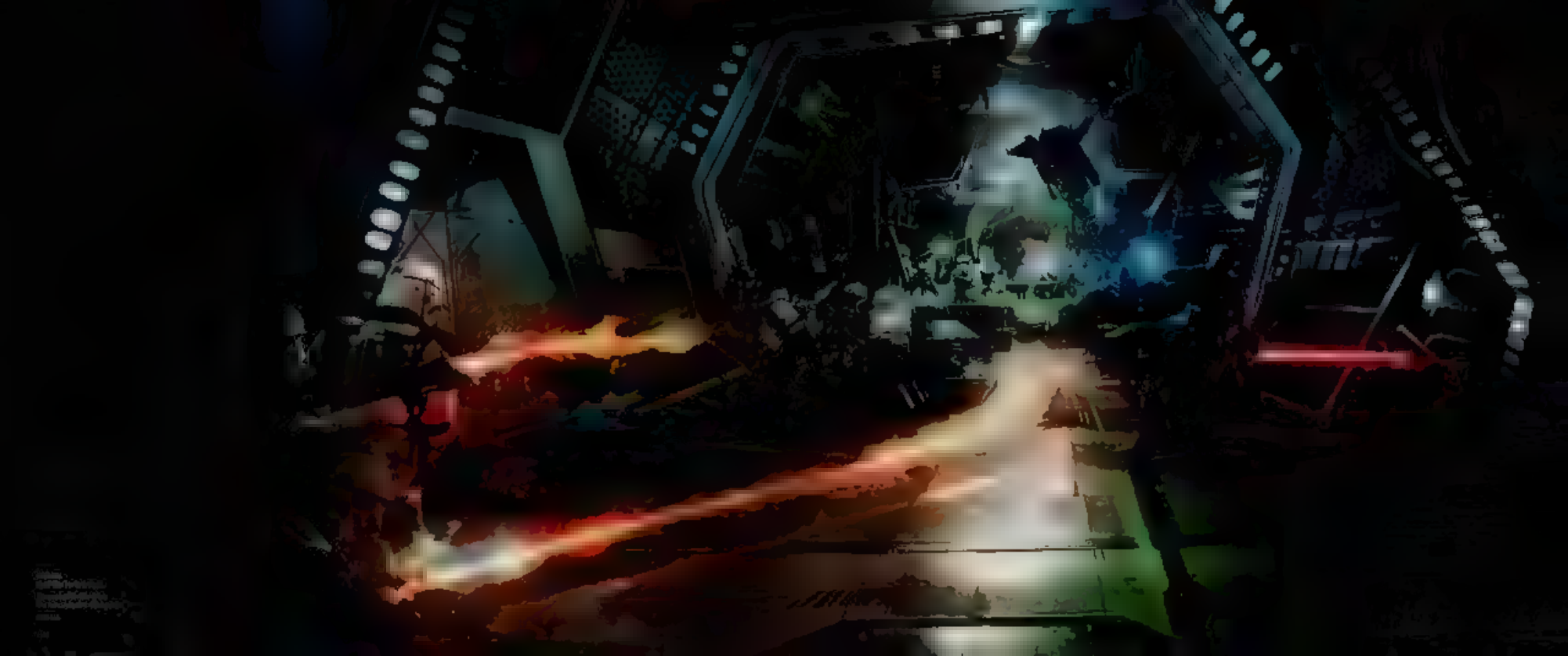

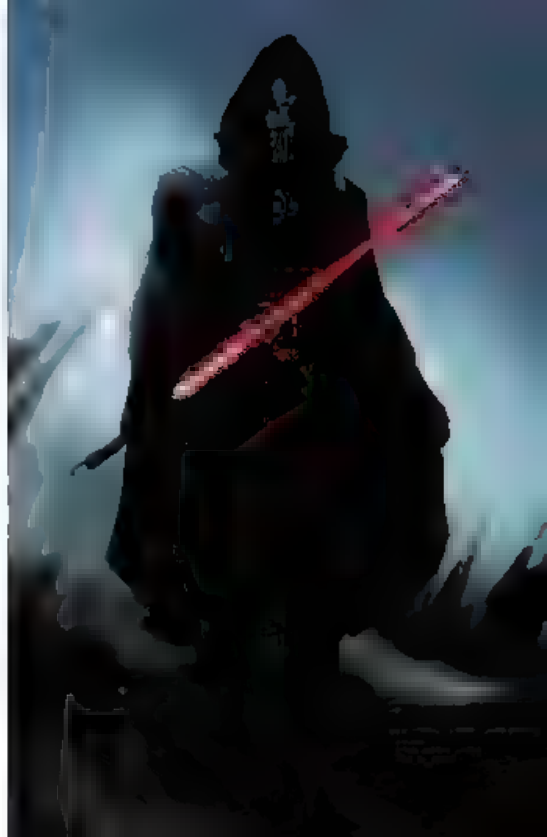

[illegible]
Amy Beth Christenson
Tutor's, month or Autograph
Concept art for the film
The Force Unleashed video game
[illegible]

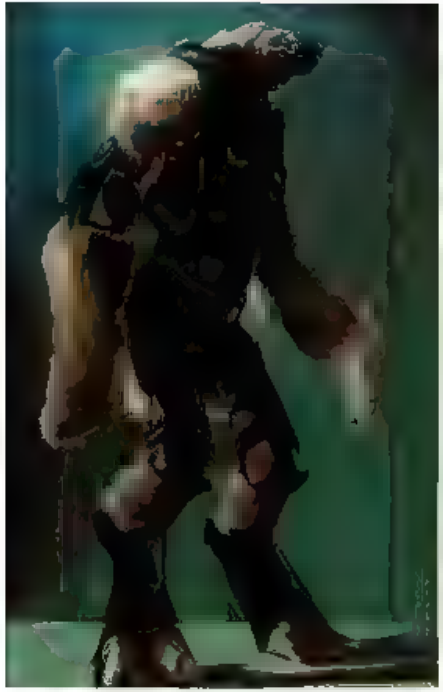

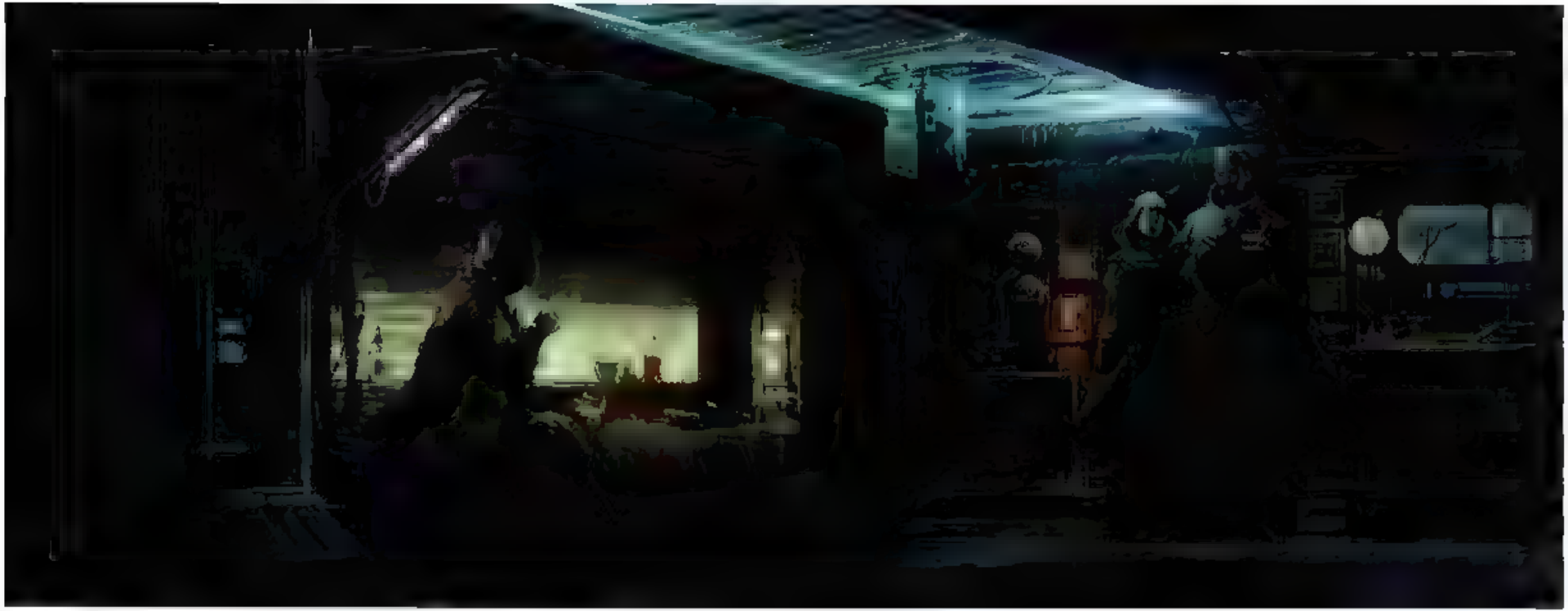

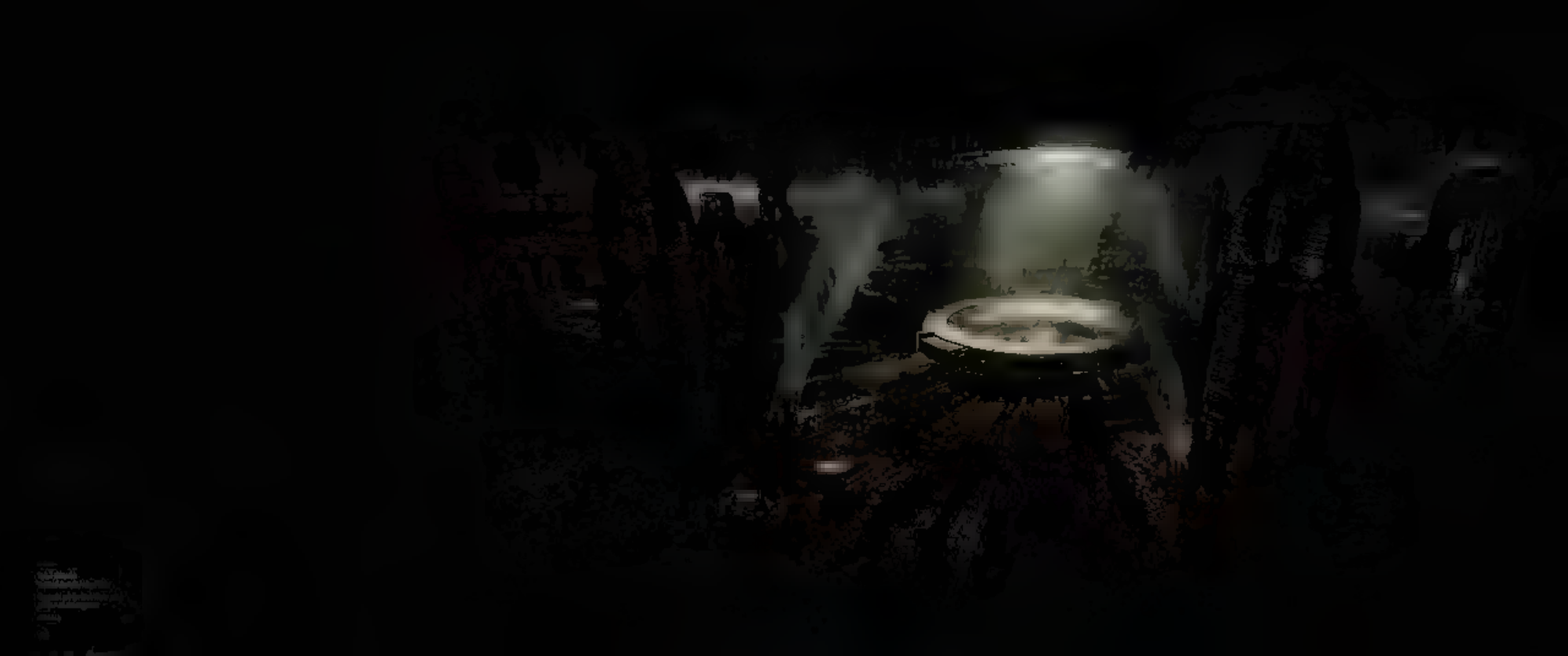

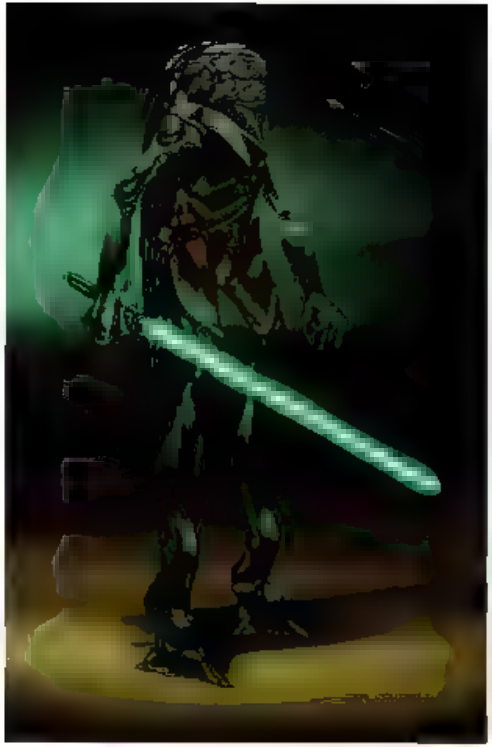

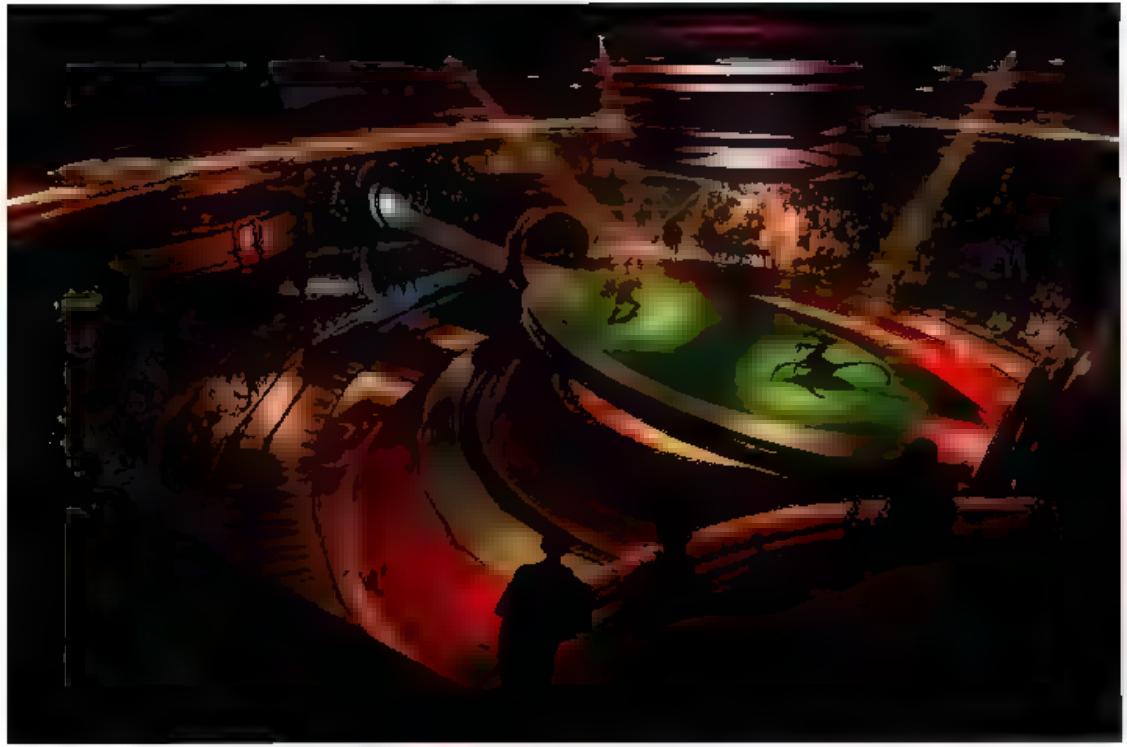

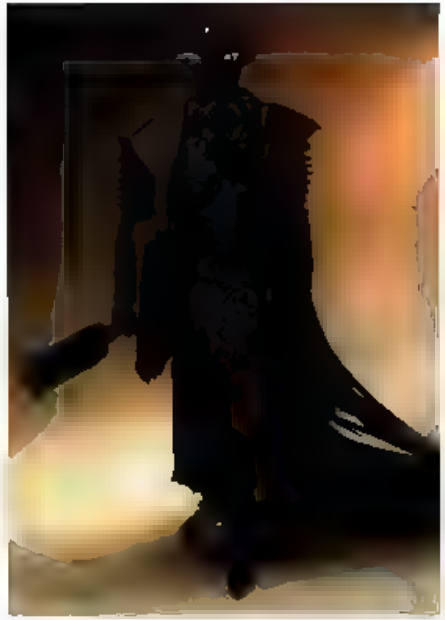

ARTISTS' BIOGRAPHIES

Jonathan Bach is a concept artist and visual consultant working in the film, video game, and advertising industries. Bach graduated Pasadena's Art Center College of Design with a focus on both illustration and environment design. He began working professionally as a set designer before making a full-time shift into the business of entertainment design. Bach's credits as a concept artist and visual consultant can be traced back to 1989's *Batman*. The following year, he worked on *The Amazing Spider-Man*, the *Amazing Spider-Man 2*, the *The Great and Powerful*, and the 2014 fan-favorite *Guardians of the Galaxy*. He is proud to have worked on the vastly underrated *The Last Airbender* and *Battleship*. Bach is also very proud of his work on *Transformers: Revenge of the Fallen*, *Transformers: Dark of the Moon*, and *Transformers: Age of Extinction*. pp. 158, 164

Nicholas Chan is a conceptual visual development artist, has worked on a variety of the most successful AAA and independent video game projects, including the film, animation and gaming industries. Among Chan's notable animated film projects are Robert Zemeckis's *A Christmas Carol*, Matt Reeves's *Cloverfield*, Gregor Gore's *The Book of the Dead*, Ari Sandilan, Chan graduated from Art Center College of Design in 2001 with a BFA in Illustration. Chan graduated from Art Center College of Design in 2001 with a BFA in Illustration. Chan graduated from Art Center College of Design in 2001 with a BFA in Illustration. pp. 158, 164

Georg Chlebny was born in 1980 in Poland. He studied film at the Academy of Fine Arts and graduated with a degree in Graphic Design. Chlebny's work has been featured in numerous publications, including *Computer Arts*, *Digital Artist*, and *3D World*. He has also been a guest lecturer at several universities, including the University of the Arts London and the Royal College of Art. Chlebny's work has been exhibited in galleries around the world, including the Saatchi Gallery in London and the Museum of Modern Art in New York. He is represented by the Agency Gallery in London. pp. 158, 164

Tony Bo'Chi Chan was born in 1980 in Hong Kong. He graduated from the Academy of Fine Arts with a degree in Graphic Design. Chan's work has been featured in numerous publications, including *Computer Arts*, *Digital Artist*, and *3D World*. He has also been a guest lecturer at several universities, including the University of the Arts London and the Royal College of Art. Chan's work has been exhibited in galleries around the world, including the Saatchi Gallery in London and the Museum of Modern Art in New York. He is represented by the Agency Gallery in London. pp. 158, 164

Ryan Church grew up loving dinosaurs and airplanes. He learned the craft of illustration from his father, an industrial designer. After graduating from the Art Center College of Design in 1991, Church began his career as a concept artist for the video game industry. He has worked on numerous projects, including the *Star Wars* prequel trilogy, the *Halo* series, and the *Call of Duty* series. Church is also a fine artist and has had several solo exhibitions of his work. He lives and works in Los Angeles, California. pp. 158, 164

Tyler Del Rio was born in 1980 in the San Fernando Valley and has been drawing since he was three years old. He graduated from the Art Center College of Design in 2003 with a BFA in Illustration. Del Rio's career began at Walt Disney Imagineering, where he worked on theme park attractions. He then moved to Los Angeles, where he has worked as a concept artist for the video game industry. Del Rio's work has been featured in numerous publications, including *Computer Arts*, *Digital Artist*, and *3D World*. He has also been a guest lecturer at several universities, including the University of the Arts London and the Royal College of Art. Del Rio's work has been exhibited in galleries around the world, including the Saatchi Gallery in London and the Museum of Modern Art in New York. He is represented by the Agency Gallery in London. pp. 158, 164

Tia Dyrnes graduated from the Art Center College of Design in 1993, and entered the gaming field as a concept artist. As a concept artist at Westwood Studios, he helped develop the look of many projects on the popular Command & Conquer series, including *Red Alert 2*, *Yuri's Revenge*, *Red Alert 3*, and *Generals*. Dyrnes also worked on Disney Interactive's *Dinosaur* video game, and Capcom Commando video game. He has also worked on numerous other projects in his career. pp. 158, 164

Jonathan Dunn began his career as a concept artist for the video game industry. He has worked on numerous projects, including the *Star Wars* prequel trilogy, the *Halo* series, and the *Call of Duty* series. Dunn is also a fine artist and has had several solo exhibitions of his work. He lives and works in Los Angeles, California. pp. 158, 164

Warren Fu is a visual effects artist and concept artist. He has worked on numerous projects, including the *Star Wars* prequel trilogy, the *Halo* series, and the *Call of Duty* series. Fu is also a fine artist and has had several solo exhibitions of his work. He lives and works in Los Angeles, California. pp. 158, 164

Chan Gee Lo is a concept artist working in Singapore. He has worked on numerous projects, including the *Star Wars* prequel trilogy, the *Halo* series, and the *Call of Duty* series. Lo is also a fine artist and has had several solo exhibitions of his work. He lives and works in Singapore. pp. 158, 164

William Hinkelbein is a Minneapolis-based artist with extensive experience in film, computer gaming, graphic publishing. His recent projects include characters and creatures for the Star Wars: Episode III Revenge of the Sith, environments for the Batman multiplayer online game Age of War, and interface illustrations for various publications. Hinkelbein's work has been featured in numerous publications, including *Computer Arts*, *Digital Artist*, and *3D World*. He has also been a guest lecturer at several universities, including the University of the Arts London and the Royal College of Art. Hinkelbein's work has been exhibited in galleries around the world, including the Saatchi Gallery in London and the Museum of Modern Art in New York. He is represented by the Agency Gallery in London. pp. 158, 164

Ben Hung is a concept artist and illustrator. He has worked on numerous projects, including the *Star Wars* prequel trilogy, the *Halo* series, and the *Call of Duty* series. Hung is also a fine artist and has had several solo exhibitions of his work. He lives and works in Los Angeles, California. pp. 158, 164

Kevin Jay Kelly is a concept artist and illustrator. He has worked on numerous projects, including the *Star Wars* prequel trilogy, the *Halo* series, and the *Call of Duty* series. Kelly is also a fine artist and has had several solo exhibitions of his work. He lives and works in Los Angeles, California. pp. 158, 164

Jeremy Kohler is a concept artist and illustrator. He has worked on numerous projects, including the *Star Wars* prequel trilogy, the *Halo* series, and the *Call of Duty* series. Kohler is also a fine artist and has had several solo exhibitions of his work. He lives and works in Los Angeles, California. pp. 158, 164

Jeremy Lipkin is a concept artist and illustrator. He has worked on numerous projects, including the *Star Wars* prequel trilogy, the *Halo* series, and the *Call of Duty* series. Lipkin is also a fine artist and has had several solo exhibitions of his work. He lives and works in Los Angeles, California. pp. 158, 164

Jeremy Mann is a concept artist and illustrator. He has worked on numerous projects, including the *Star Wars* prequel trilogy, the *Halo* series, and the *Call of Duty* series. Mann is also a fine artist and has had several solo exhibitions of his work. He lives and works in Los Angeles, California. pp. 158, 164

Jeremy Mann is a concept artist and illustrator. He has worked on numerous projects, including the *Star Wars* prequel trilogy, the *Halo* series, and the *Call of Duty* series. Mann is also a fine artist and has had several solo exhibitions of his work. He lives and works in Los Angeles, California. pp. 158, 164

Alex Jaeger started [illegible] as a digital concept designer in films including Robert Zemeckis's *A Christmas Carol* and the 2011 Disney animated feature *Mars Needs Moms*, as well as designs for

Sally Bright contributed his skills as a digital concept designer to films including Robert Zemeckis's *A Christmas Carol* and the 2011 Disney animated feature *Mars Needs Moms*, as well as designs for

Patrick Jaeger [illegible] [illegible] [illegible]

his books with doodles all throughout high school. A failed attempt to get into the FH Ravensburger in Munich, Germany, led to Urschel obtaining a master's degree in Japanese Studies five years later, and throughout his education he supported himself as a self-taught graphic designer for online and marketing agencies. In 2010, after having spent two years as a lead graphic designer in Singapore, Urschel finally received offers to the FZK School of Design in Ishikl his dream of becoming a concept artist for the entertainment industry. After graduating Urschel found employment with LucasArts Singapore, working on the Star Wars 1313 prerendered video game, among other initiatives. Urschel is a published concept artist and illustrator. He currently works for Ubisoft Singapore and is pursuing his own freelancing business. p. 098

Cindy Yap graduated with a degree in Art and Design from Californ Polytechnic State University in San Luis Obispo and has lent his skills as a lighting concept artist in Incredibles Animation, LucasArts, Industrial Light & Magic, and game developers Visual Concepts. Among Yap's gaming credits are the titles Star Wars: The Force Unleashed, Star Wars Republic Commando, Knights of the Old Republic II: The Sith Lords, Kinect, Ghost Recon, and Final Fantasy IX. Yap's specialities include concept mood painting, and his work has been featured in the book Digital Dreamscapes: Visual Development for Animation and Beyond. pp. 118, 152

Jimmy Zhang is an illustrator and conceptual designer who founded Sun Projects's Concept Art House in 2006. Zhang studied at Ringling College of Art and Design and began his career at LucasArts in 1998. There he helped visualize the gaming worlds in such classics as Star Wars: Starfighter, Rebel, and Star Wars: Republic Commando. In 2004 Zhang moved to Taiwan to work on the design-rolling game Lair. As an artist, Zhang has also contributed illustrations to the roleplaying materials used in the Dungeons & Dragons universe, including Dawn of the Underdark and Monster Manual III. At Concept Art House, Zhang oversees a full production pipeline studio based out of Shanghai, and has led gaming efforts on behalf of a client list that includes Tytoo and Hacket Gotts. He continues to champion the importance of an education for the growing fields of social and casual gaming. p. 134

AN INTERVIEW WITH ERIK TIEMENS

by J. W. Rinzler

J. W. RINZLER: I remember George came to the Industrial Light & Magic art department meeting for George at the 6th and 7th and something film. "We're going to have seven wars on seven planets."

ERIK TIEMENS: So much of that movie's artwork was done without a script. We basically had a list: planets, landmarks, types of battles. It was very loose and exploratory. George is always talking about his movies as boards, moving paintings. You're in the theater, straight is moving by, and it's like one, moving paintings.

RINZLER: I see Episode III. I believe you were creating more of your artwork digitally than on Episode II?

TIEMENS: On Episode II, I was very enamored of doing gouache paintings and traditional paintings, but I also had the computer going. I was finding that I could still get a painterly quality in the digital painting. And they were going so much faster that it became production-friendly, and preproduction-friendly, to get ideas out quickly and not be slowed down by the process of painting. Before I found that it was getting to me, I love work. "Oh, I'm spending the day painting in gouache. Son lovely in this!" It's good to get the business done. So the digital paintings superseded that. You can send files to different people in different departments, that kind of thing. Efficient.

RINZLER: You're under a certain amount of pressure to work: it's almost like you have a quota. You have to have a number of paintings done by Friday.

TIEMENS: Yes, yes. So, there was this dance of creating at a high speed, but we're here images—and we'd be straightforward: "Oh, wow, lots of pieces this week." But at the same time, I felt it wasn't a struggle as a number. It was more of an exhilarating, to explore and try different ideas. Especially with the digital painting and sketch work, it seemed like there was nothing to lose. We weren't afraid of showing wild ideas. There actually wasn't a lot of self-editing. We were just doing.

RINZLER: And George encouraged that.

TIEMENS: Yeah, yeah. Like McCaig always mentions that—that we were like an ensemble of jazz musicians, you kind of bang one thing, kind of riffing. Ryan Church has a transportation design background and love of machinery, and so it was a perfect fit for him to go off and do a lot of the vehicle design. I'm coming from a background, primarily, where I'm interested in lighting and landscapes. More traditional painting. So they were complementary like that artists, their passions. We share on that and then it venture out in the world.

RINZLER: Let's talk about the five seconds that were in extremely available. It's a long, long time ago, in a galaxy far, far away. All here are off. You can do whatever you want, and it sometimes shows here.

TIEMENS: It's incredibly liberating. You can pull in all kinds of obscure references. I have a real passion for history, so I could bring some of that into a design element that might be the underbelly of a spaceship, just surprising combinations that maybe people haven't thought of. Those hybrids are exciting.

RINZLER: During Episodes II and III, did you see yourself as part of a concept art tradition, starting with Ralph McQuarrie and Joe Johnston and Nilo Rodis-Jamero?

TIEMENS: I always felt like an invited guest. They were the old masters—not that I want to call them "old"—but they were the masters that, when I saw their art as a child, was put them in that category of film design. They had so much influence. They were so inspiring. It was humbling to be around that art. And then you entertain: what you personally love doing.

RINZLER: How do you go about creating a concept painting?

TIEMENS: Traditionally, you get a script. Often you're working on a film. So, you read the script or story treatment or outline or even just notes. Reading those, you have a gut response: fast-dwelling, even in pencil, right in the words, you can write out your first impressions, as the sketches start dancing across the paper. I like to read the words and conjure up the images. So a typical approach would be starting with thumbnail sketches.

Turn I'll get sheets of paper and make lists of places, things, locations, time periods, cultures, what have you, and start combining those. Let's say, for instance, if I were approaching Utapau for the first time, when I got a description from George, I would start with, even almost like an aerial view. "Okay, we're first going in this planet, we're first hovering over the landscape. And we're—there's a savannah and undulating, but fairly flat grasslands. And then, wait a minute, there are depressions. Deep sinkholes dotting the landscape."

And then, as we get a little bit closer, as if you're in a helicopter or a spaceship, and you start going down into this sinkhole, and only do you see the cliffs. Are you see these organic yet architectural forms coming out of the cliff walls.

Just describing a journey on this new location, I might take a very broad approach, where I just wide stuff. I walk my way down into the details, until you're literally in a landing platform. When I used to do, often, was use those drawings in, and then work digitally. Start doing sections of color, experimenting with palettes. And while that's getting blocked in, I'll use the resources of the library and research for help. Then I'll start painting it all together and make shows. I might have a hundred images that boil down to twenty.

RINZLER: Are you guys would be at it sometimes sixteen hours a day, for months on end. How can you maintain that kind of creativity for that long?

TIEMENS: It was pretty crazy when I think about it now. We were very productive. The initial push to create that quantity of work in the blockbuster effort, when you want to take a first stab at what something looks like. And George gave us so much room for freedom of ideas and was like we were just running mad. It was also inspiring to be around the others—and George—that made it such a joy to dive into the work.

But if you paint sixteen hours a day, you get tired, right? So it was always a nice break to talk to the librarians or researchers. And we'd have meetings and we'd talk; it was a way of connecting, shmoozing. It wasn't like we were locked painters—that we were only busy.

RINZLER: You guys would do all this artwork and then George would go off and shoot. But you would still get insights while he was shooting, right?

TIEMENS: Yes. We would have some inputs, but we would get assignments sent over. We break footage, and then, "Okay, George needs this design or this background." One of my assignments, in preproduction, was to give feedback to the matte department, which was very much related to the preproduction concept phase. Because I was able to give memory list and remember those early meetings where George said, "Oh, we have to have this," or, "No, it's this kind of building . . ." or "That's the reason why it's this sort of look. It's going to be down with this time of day," was able to convey those notes.

RINZLER: It was almost like you were George's proxy.

TIEMENS: But follow-throughs, to make sure the original concepts weren't misinterpreted or taken in the wrong direction.

RINZLER: Let's go general here for a second. What did you see as the role of concept art in a movie's production? How would you define that?

TIEMENS: It's changing rapidly. Good concept design is some that just the design itself. but gets us. "What is the soul of the story? What are we trying to convey?" I'm always frustrated and reminded that when you do a concept painting, it isn't what people see. They'll see what's on the screen. If you're able to follow through that design in the scenes, to the walls, and it's done in a way that captures the energy, the first initial flash—that, to me, is important. Crossing that look from the idea. Because I think a lot of times designs get lost in the translation. It's just the nature of big effects groups and all the work that has to be done. But the quality of the work is so high now; it's getting so tight and processed. Our earliest digital paintings seem a little too loose now.

The joke that I have is that concept artist now going to be so pinpointed that you might as well start animating it, turning it into a little production. So maybe a concept artist now is shifting to a more three-dimensional. Maybe that's the new place.

But I think the happy medium where concept art resides, is the economical time-investment, the expense that the artist has with the director and production designer as they get those first ideas off the ground.

FOR LUCASFILM LTD.
Executive Editor: Jeff Kleiman
Art Director: Troy Alders
Image Archives: Tina Mills
Director of Publishing: Carol Roeder

FOR ABRAMS
Editor: Eric Klopfer
Project Manager: Daniel Nadan
Designer: Jane Treanor
Production Manager: Dan Ives

Library of Congress Control Number: 2013936111
ISBN: 978-1-4197-0882-8

© & TM 2013 LUCASFILM LTD.

Published in 2013 by Abrams, an imprint of ABRAMS. All rights reserved. No portion of this book may be reproduced, stored in a retrieval system, or transmitted in any form or by any means, mechanical, electronic, photocopying, recording, or otherwise, without written permission from the publisher.

Printed and bound in China
10 9 8 7 6 5 4 3 2 1

Abrams books are available at special discounts when purchased in quantity for premiums and promotions as well as fundraising or educational use. Special editions can also be created to specifications. For details, contact specialsales@abramsbooks.com or the address below.

ABRAMS
The Art of Books

115 Fifth Avenue
New York, NY 10003
abramsbooks.com

ACKNOWLEDGMENTS
Lucasfilm would like to thank Tina Mills, whose image assets helped us in the research for this book, Doug Chiang, Ryan Church, Erik Tiemens, all the artists in this volume (in particular, Hajime Sorayama), Stacey Leong, Connie Wetherington, Phil Szostak, Greg Knight, Liz Marshall, Kilian Plunkett, Mikaela Passmore, and . . . George Lucas.

Joe Johnston is an award-winning film director and effects artist whose differential career includes classics such as Honey, I Shrunk the Kids, Jumanji, and October Sky. Johnston served as a storyboard artist and special effects art director for the Star Wars trilogy, and he won an Academy Award® for Best Visual Effects for his work on Raiders of the Lost Ark.

Doug Chiang signed on with Industrial Light & Magic as a creature designer, contributing to Goal effects on Terminator 2: Judgment Day, Jurassic Park, Hook, and more. Chiang joined Lucasfilm as design director on The Phantom Menace and continued as concept design supervisor on Attack of the Clones.

JACKET FRONT

Ralph McQuarrie
Darth Vader vs. Luke Skywalker

Concept art for Star Wars

acrylic, airbrush on illustration board

JACKET BACK

Erik Tiemens
Unmanned battle droid(B1 Droid)

Concept art for Star Wars: Episode I
computer-aided design

courtesy

ABRAMS The Art of Books
115 West 18th Street New York, NY 10011
www.abramsbooks.com

printed in China

Star Wars Art: Concept, the fourth book in the George Lucas–curated Star Wars Art series, features the best of the conceptual art produced for Star Wars films, and for television, animation, and video-game projects.

From Ralph McQuarrie and Joe Johnston to Doug Chiang, Ryan Church, Iain McCaig, Nilo Rodis-Jamero, and Erik Tiemens to the first and latest generations of Star Wars animation and video-game artists, including Amy Beth Christenson, Warren Fu, Chun Gee, Alex Jaeger, Greg Knight, Chin Ko, Sang Jun Lee, Wayne Lo, Glen McIntosh, Ed Natividad, Kilian Plunkett, Hajime Sorayama, Jackson Sze, Chris Voy, and many others, Star Wars Art: Concept collects, for the first time ever, the very best Star Wars conceptual artwork in a single volume.

Spanning from 1975 to the present, Star Wars Art: Concept is a fascinating look at the evolution of conceptual design. From pen, paint, and paper to digital arise the breathtaking vistas, vehicles, and characters that generations of viewers have embraced and made their own.

U.S. $40.00 CAN. $50.00 U.K. £30.00
ISBN 978-1-4197-0862-6